

A

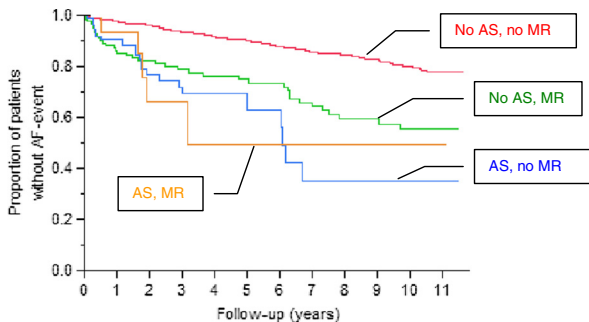

Numbers of patients at risk

No AS, no MR	709	683	656	634	617	596
No AS, MR	129	109	104	102	93	91
AS, no MR	82	68	65	64	60	60
AS, MR	20	16	15	15	15	15

B

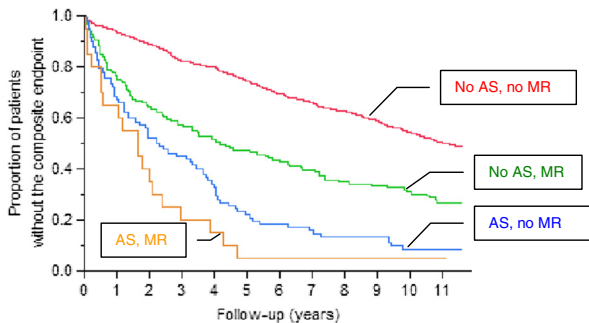

Numbers of patients at risk

No AS, no MR	709	631	566	492	444	385
No AS, MR	129	83	67	56	45	40
AS, no MR	82	43	28	15	11	7
AS, MR	20	7	3	1	1	1