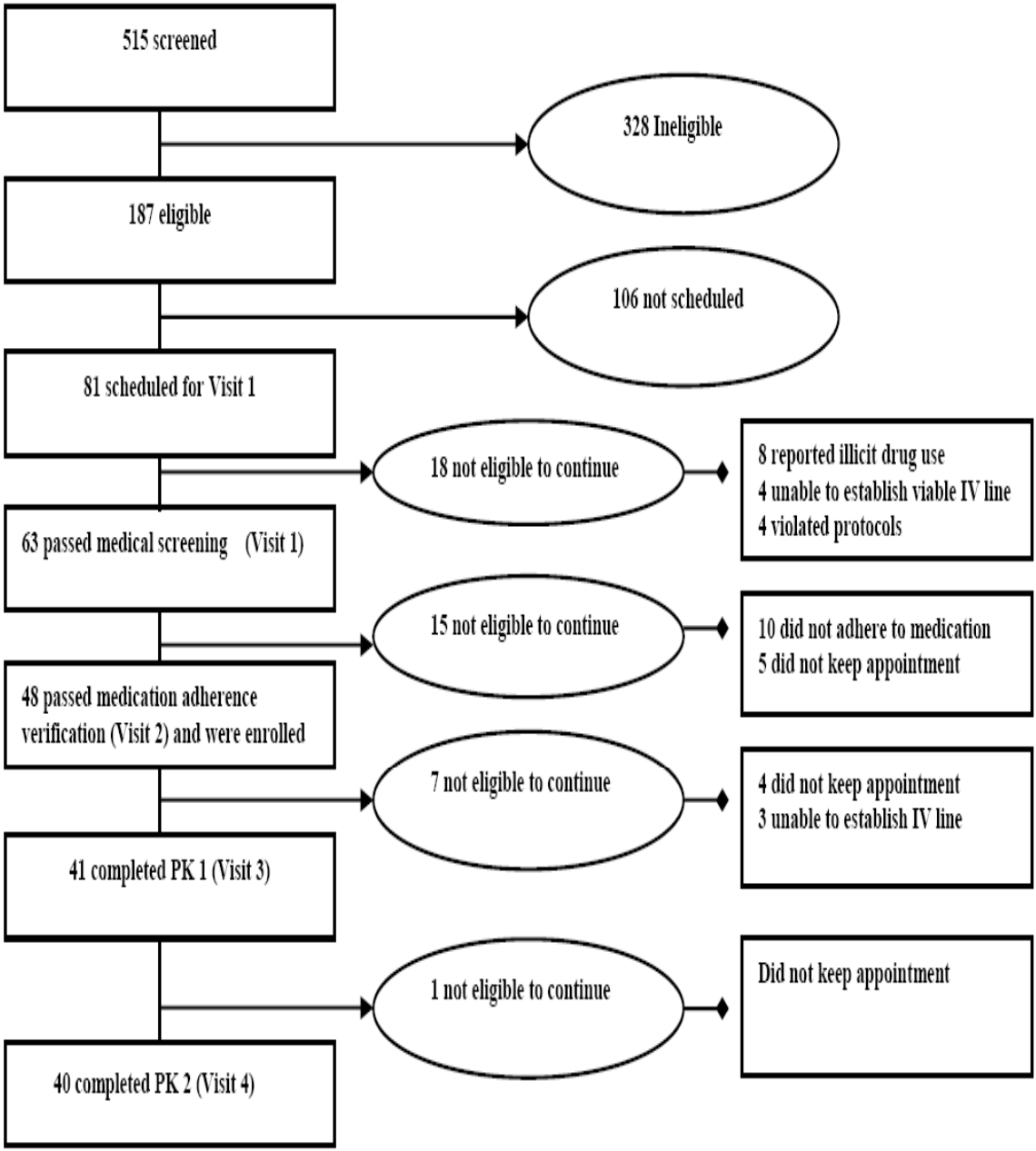
515 screened
328 Ineligible
187 eligible
106 not scheduled
81 scheduled for Visit 1
18 not eligible to continue
8 reported illicit drug use
4 unable to establish viable IV line
4 violated protocols
63 passed medical screening (Visit 1)
15 not eligible to continue
10 did not adhere to medication
5 did not keep appointment
48 passed medication adherence verification (Visit 2) and were enrolled
7 not eligible to continue
4 did not keep appointment
3 unable to establish IV line
41 completed PK 1 (Visit 3)
1 not eligible to continue
Did not keep appointment
40 completed PK 2 (Visit 4)