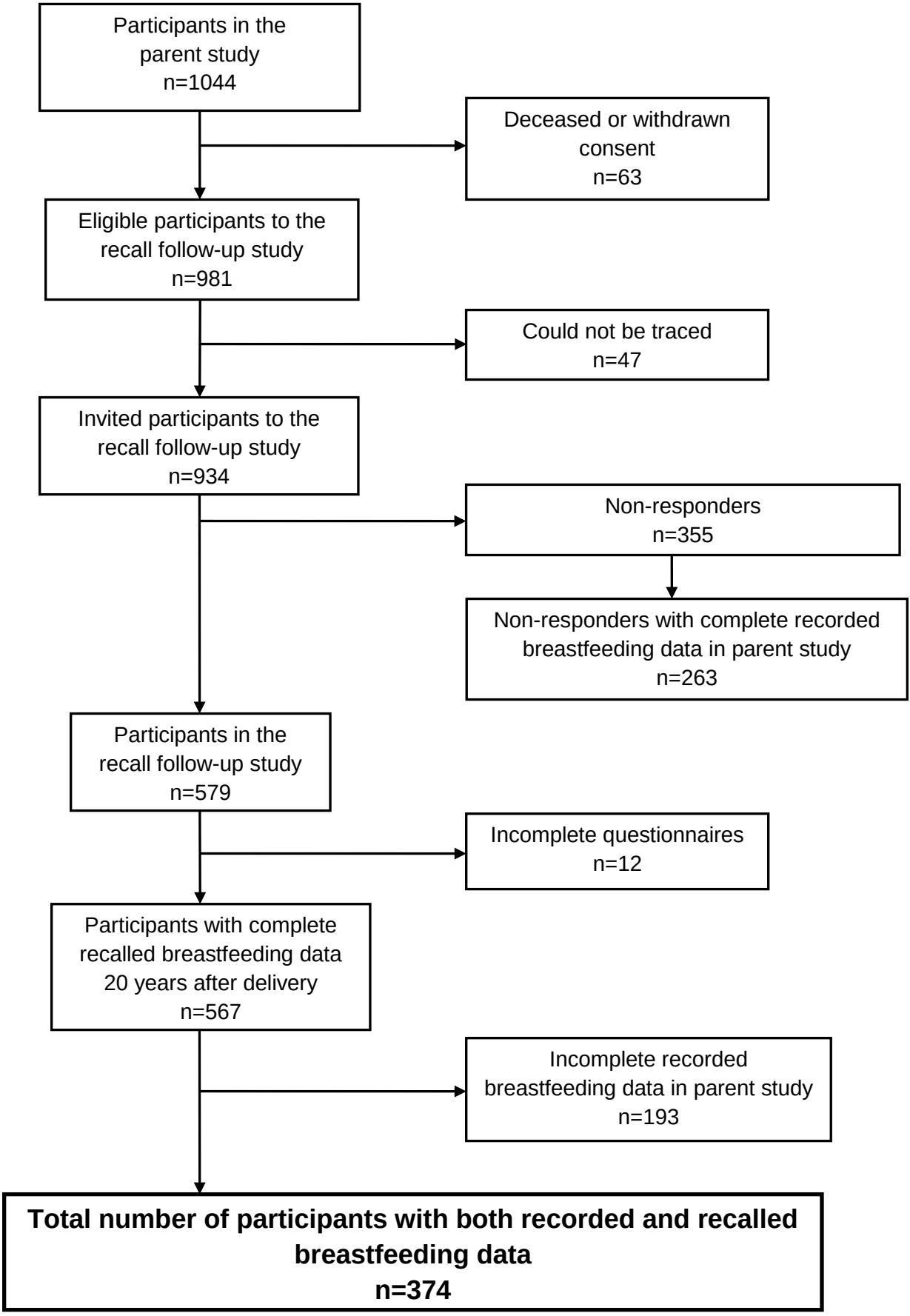
Participants in the parent study n=1044
Deceased or withdrawn consent n=63
Eligible participants to the recall follow-up study n=981
Could not be traced n=47
Invited participants to the recall follow-up study n=934
Non-responders n=355
Non-responders with complete recorded breastfeeding data in parent study n=263
Participants in the recall follow-up study n=579
Incomplete questionnaires n=12
Participants with complete recalled breastfeeding data 20 years after delivery n=567
Incomplete recorded breastfeeding data in parent study n=193
Total number of participants with both recorded and recalled breastfeeding data n=374