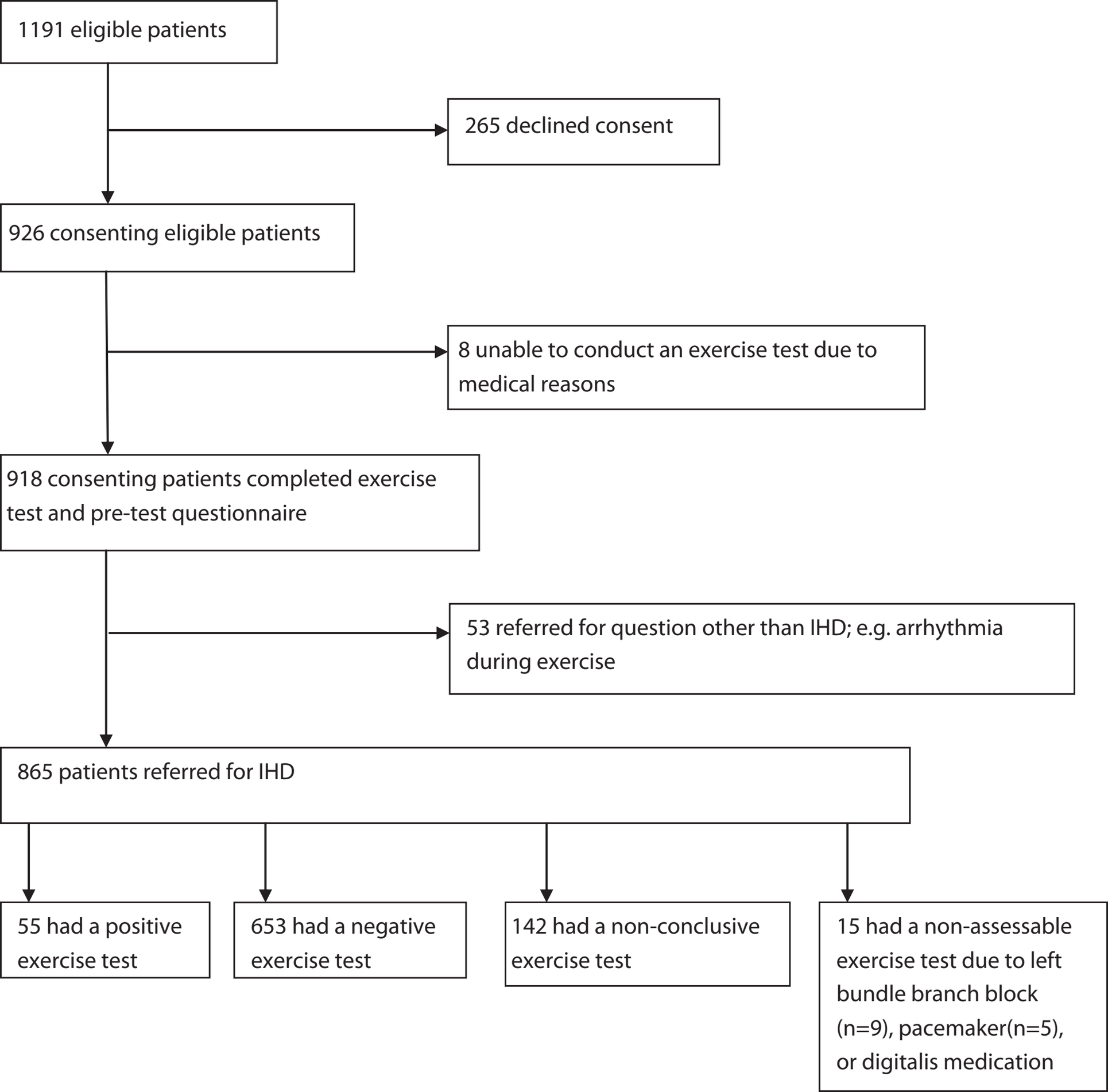
1191 eligible patients
265 declined consent
926 consenting eligible patients
8 unable to conduct an exercise test due to medical reasons
918 consenting patients completed exercise test and pre-test questionnaire
53 referred for question other than IHD; e.g. arrhythmia during exercise
865 patients referred for IHD
55 had a positive exercise test
653 had a negative exercise test
142 had a non-conclusive exercise test
15 had a non-assessable exercise test due to left bundle branch block (n=9), pacemaker(n=5), or digitalis medication