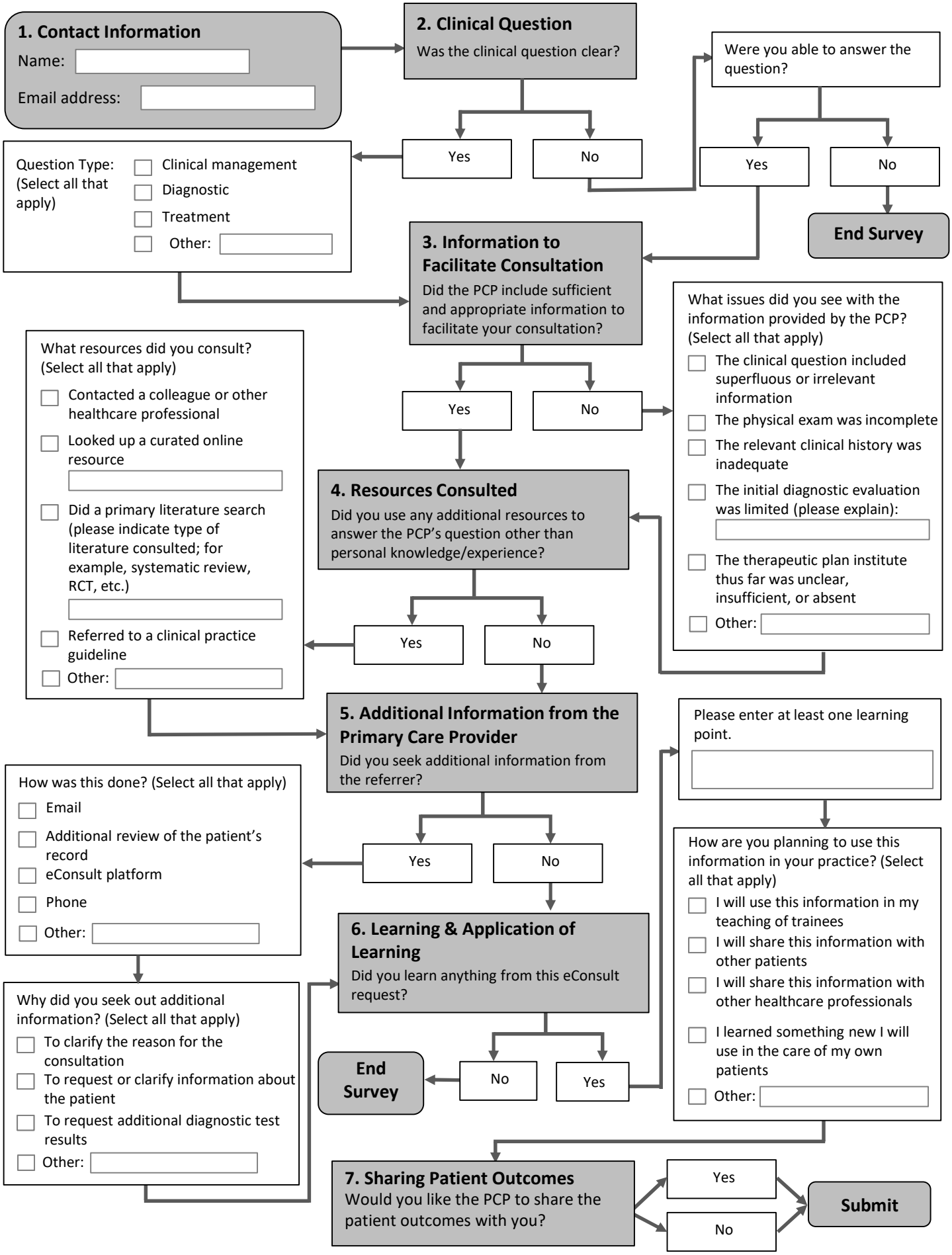Additional File 5. Specialist RLT Algorithm