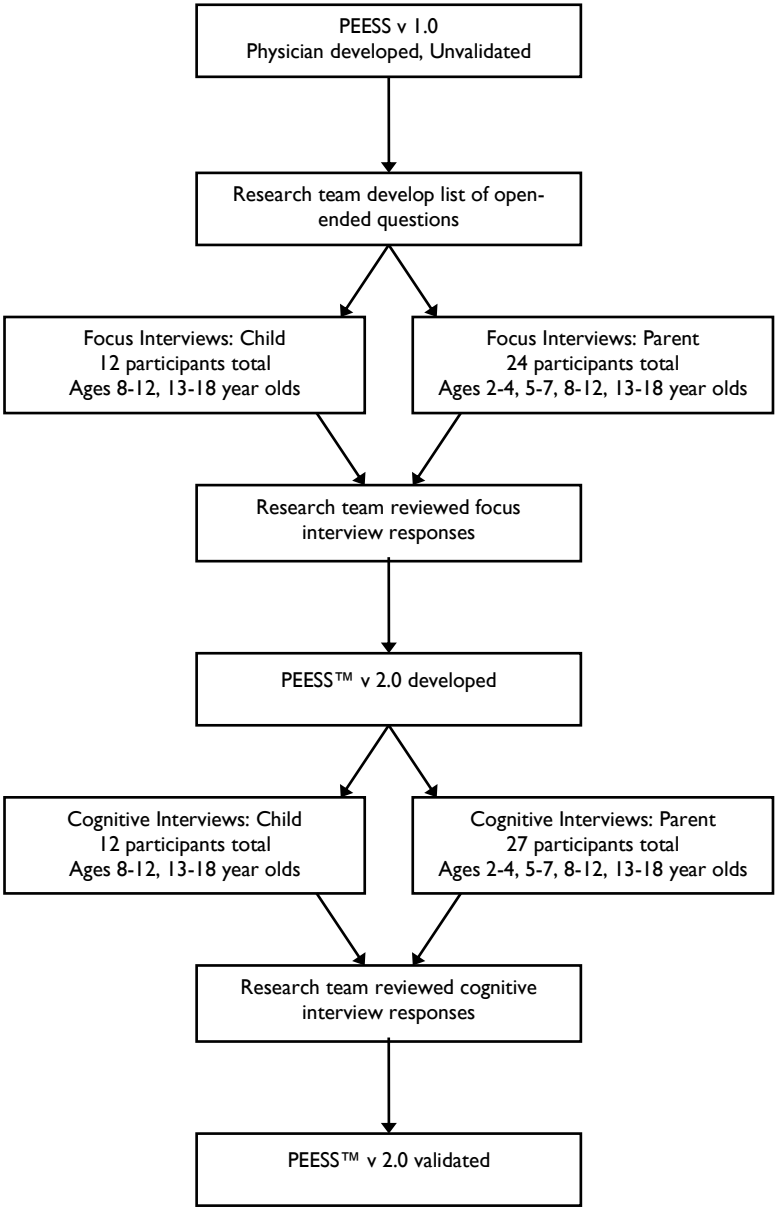
PEESS v 1.0
Physician developed, Unvalidated
Research team develop list of open-ended questions
Focus Interviews: Child
12 participants total
Ages 8-12, 13-18 year olds
Focus Interviews: Parent
24 participants total
Ages 2-4, 5-7, 8-12, 13-18 year olds
Research team reviewed focus interview responses
PEESS™ v 2.0 developed
Cognitive Interviews: Child
12 participants total
Ages 8-12, 13-18 year olds
Cognitive Interviews: Parent
27 participants total
Ages 2-4, 5-7, 8-12, 13-18 year olds
Research team reviewed cognitive interview responses
PEESS™ v 2.0 validated