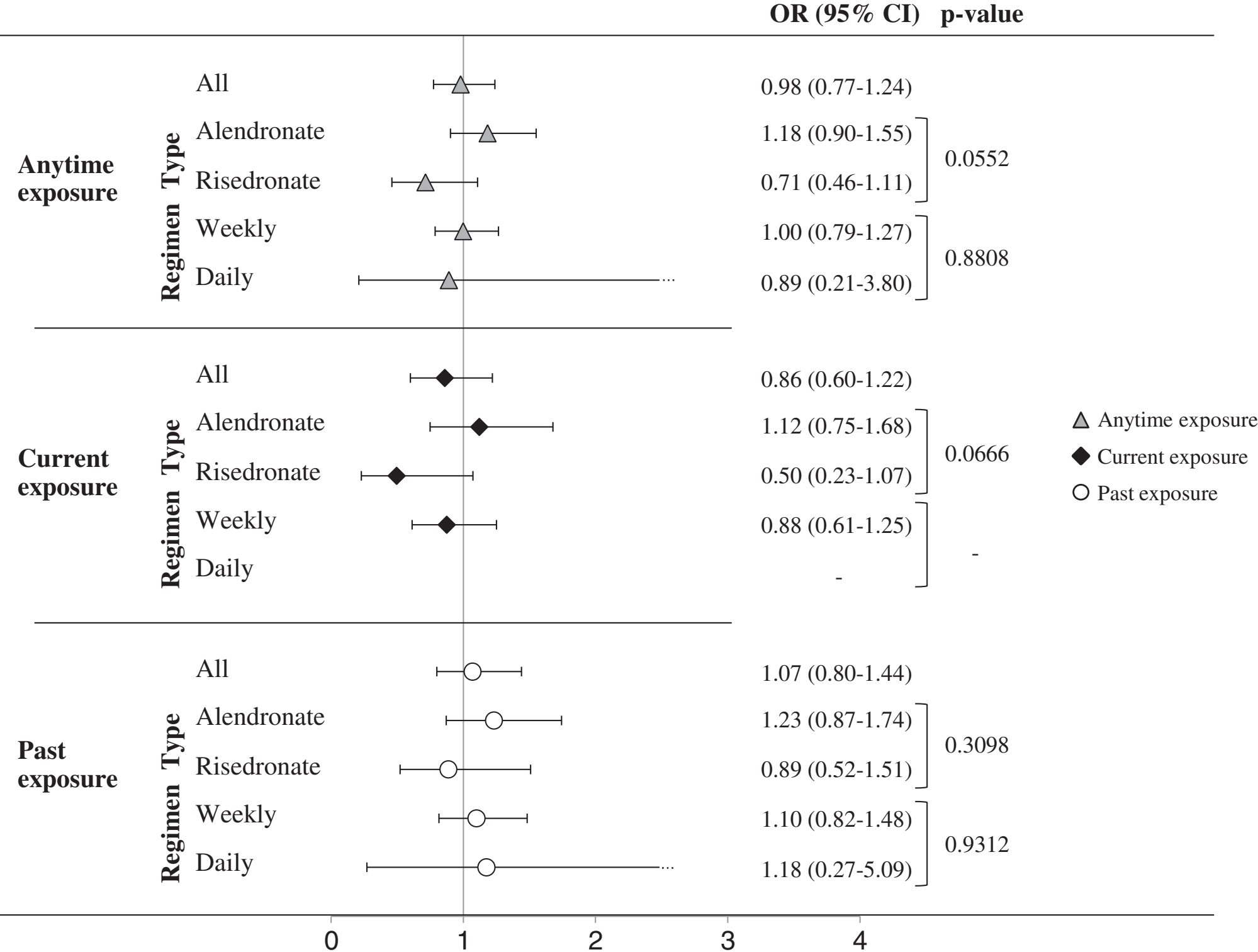
OR (95% CI)
p-value
Anytime exposure
Regimen Type
All
0.98 (0.77-1.24)
Alendronate
1.18 (0.90-1.55)
Risedronate
0.71 (0.46-1.11)
0.0552
Weekly
1.00 (0.79-1.27)
Daily
0.89 (0.21-3.80)
0.8808
Current exposure
Regimen Type
All
0.86 (0.60-1.22)
Alendronate
1.12 (0.75-1.68)
Risedronate
0.50 (0.23-1.07)
0.0666
Weekly
0.88 (0.61-1.25)
Daily
-
-
Past exposure
Regimen Type
All
1.07 (0.80-1.44)
Alendronate
1.23 (0.87-1.74)
Risedronate
0.89 (0.52-1.51)
0.3098
Weekly
1.10 (0.82-1.48)
Daily
1.18 (0.27-5.09)
0.9312
Anytime exposure
Current exposure
Past exposure
0
1
2
3
4