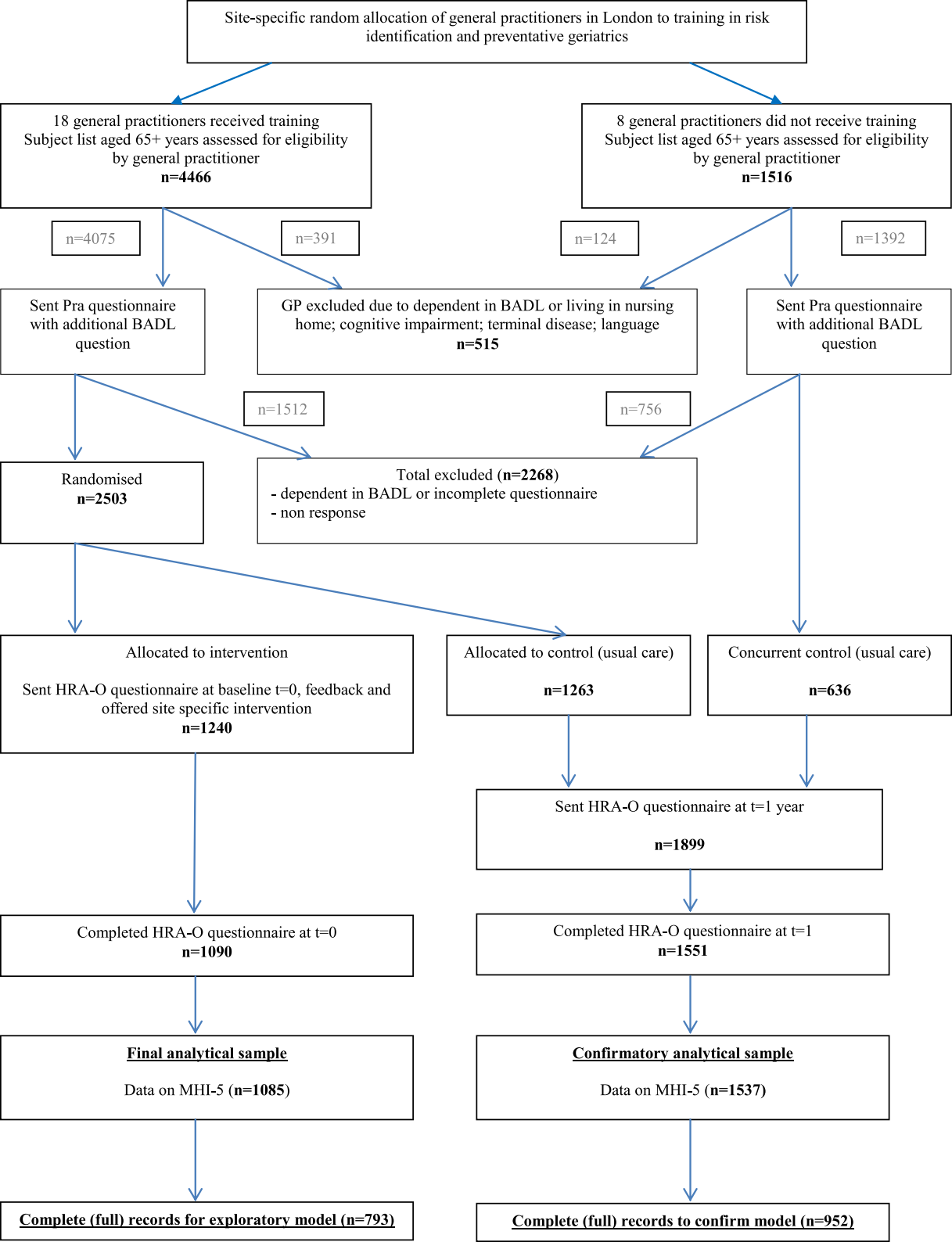
Site-specific random allocation of general practitioners in London to training in risk identification and preventative geriatrics
18 general practitioners received training
Subject list aged 65+ years assessed for eligibility by general practitioner
n=4466
8 general practitioners did not receive training
Subject list aged 65+ years assessed for eligibility by general practitioner
n=1516
n=4075
n=391
n=124
n=1392
Sent Pra questionnaire with additional BADL question
GP excluded due to dependent in BADL or living in nursing home; cognitive impairment; terminal disease; language
n=515
Sent Pra questionnaire with additional BADL question
n=1512
n=756
Randomised
n=2503
Total excluded (n=2268)
- dependent in BADL or incomplete questionnaire
- non response
Allocated to intervention
Sent HRA-O questionnaire at baseline t=0, feedback and offered site specific intervention
n=1240
Allocated to control (usual care)
n=1263
Concurrent control (usual care)
n=636
Sent HRA-O questionnaire at t=1 year
n=1899
Completed HRA-O questionnaire at t=0
n=1090
Completed HRA-O questionnaire at t=1
n=1551
Final analytical sample
Data on MHI-5 (n=1085)
Confirmatory analytical sample
Data on MHI-5 (n=1537)
Complete (full) records for exploratory model (n=793)
Complete (full) records to confirm model (n=952)