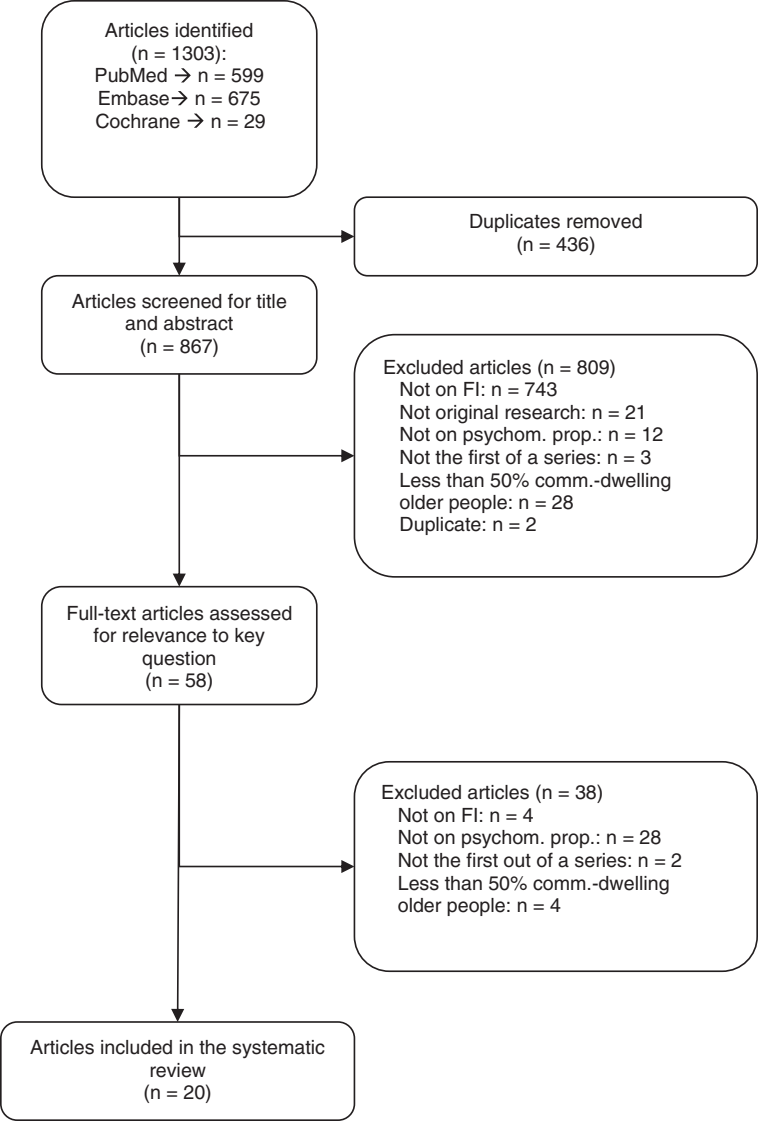
Articles identified
(n = 1303):
PubMed → n = 599
Embase → n = 675
Cochrane → n = 29
Duplicates removed
(n = 436)
Articles screened for title and abstract
(n = 867)
Excluded articles (n = 809)
Not on FI: n = 743
Not original research: n = 21
Not on psychom. prop.: n = 12
Not the first of a series: n = 3
Less than 50% comm.-dwelling older people: n = 28
Duplicate: n = 2
Full-text articles assessed for relevance to key question
(n = 58)
Excluded articles (n = 38)
Not on FI: n = 4
Not on psychom. prop.: n = 28
Not the first out of a series: n = 2
Less than 50% comm.-dwelling older people: n = 4
Articles included in the systematic review
(n = 20)