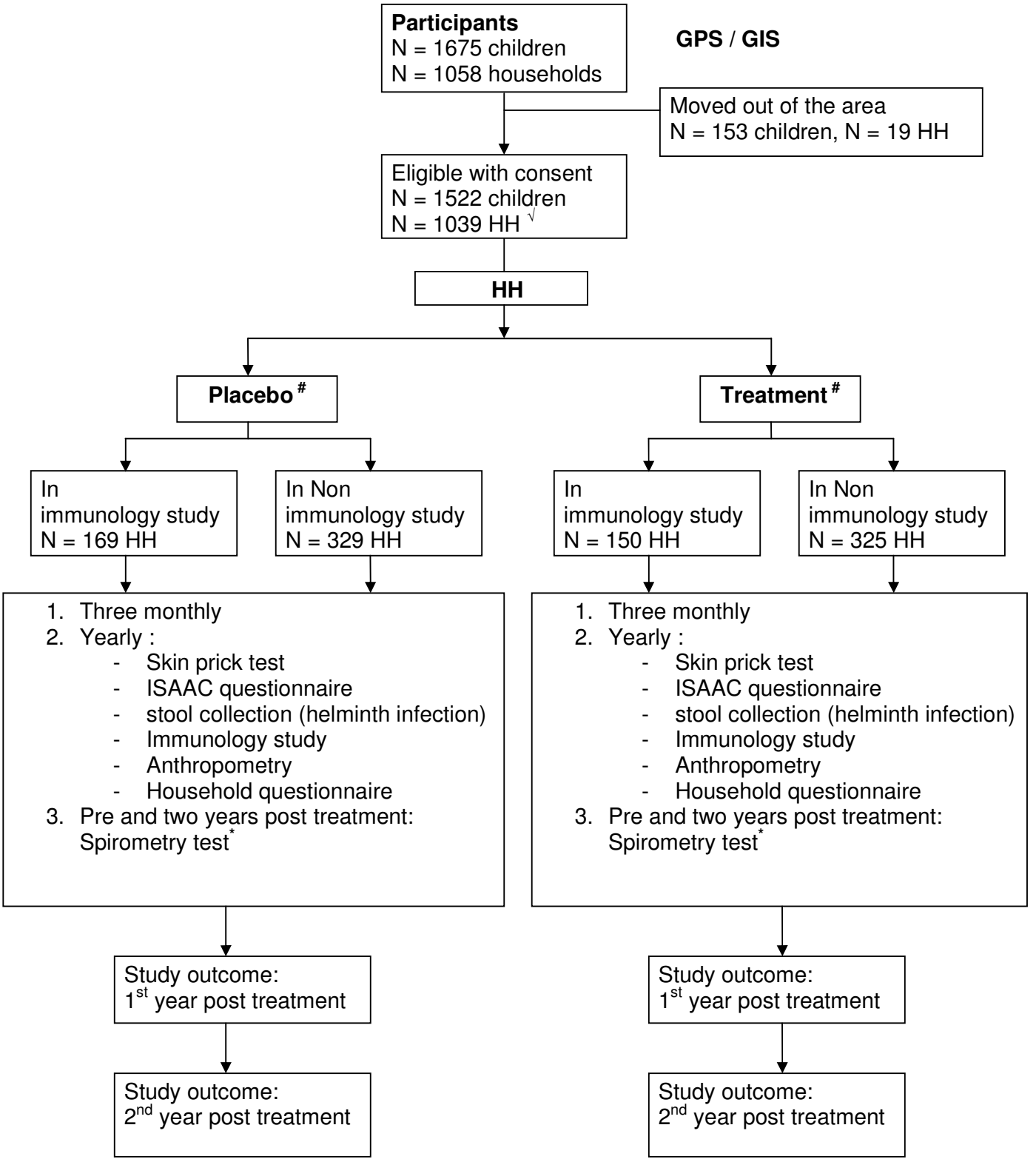

√ 66 households do not have children 5-15 years old
Three monthly treatment with albendazole or placebo
* in a subset
N number