

Additional file 2: Location-specific time use by family status, gender and age

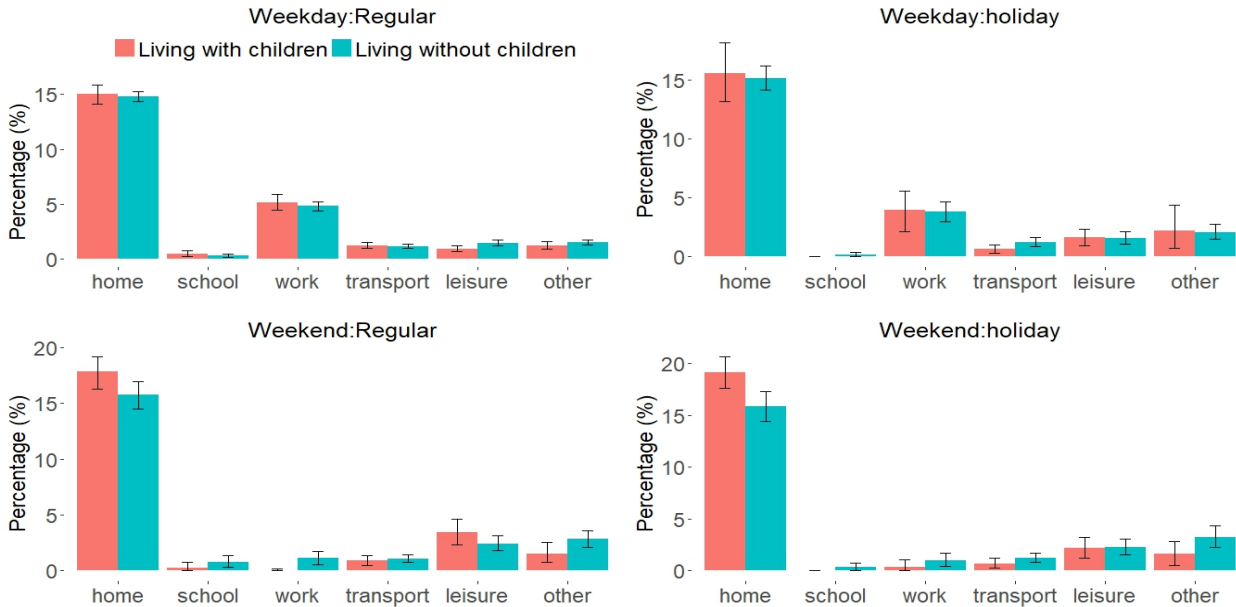

Figure S1: Time use per day by family status (population from 25 to 65 years of age)

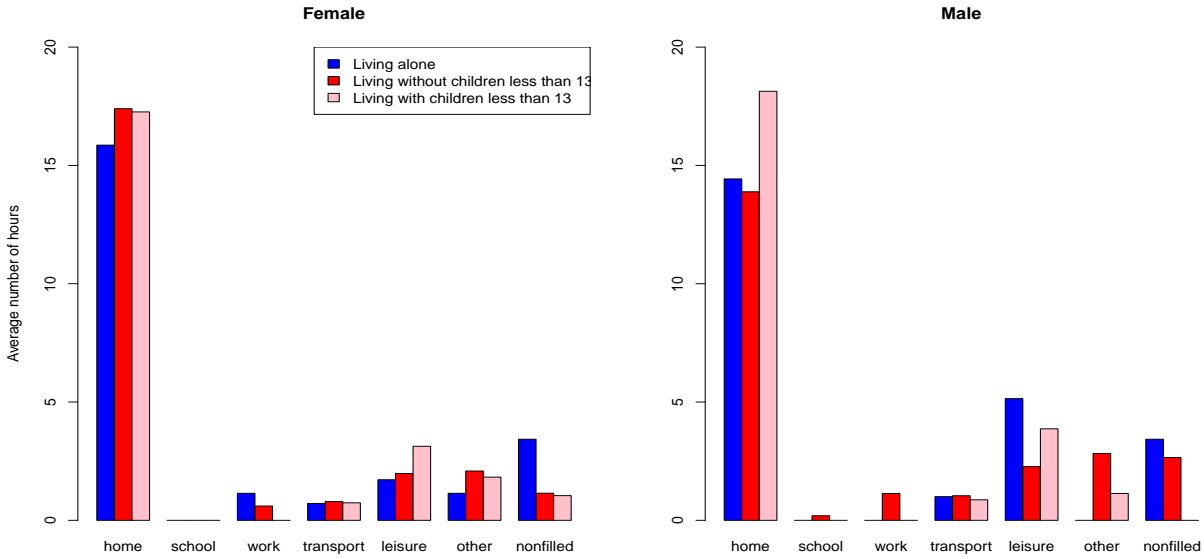

Figure S2: Time use per day by family status in holiday period (population from 25 to 65 years of age)

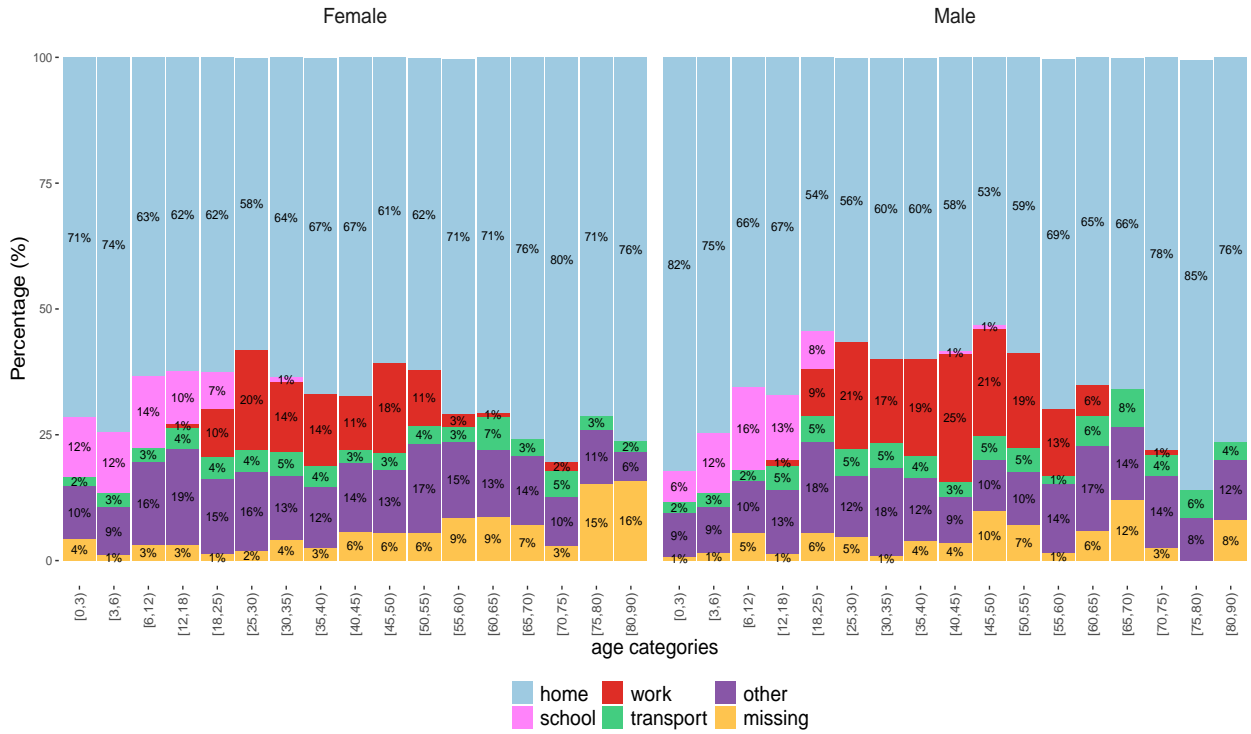

Figure S3: Time use per day over age categories of females and males (values below 1% are not shown)

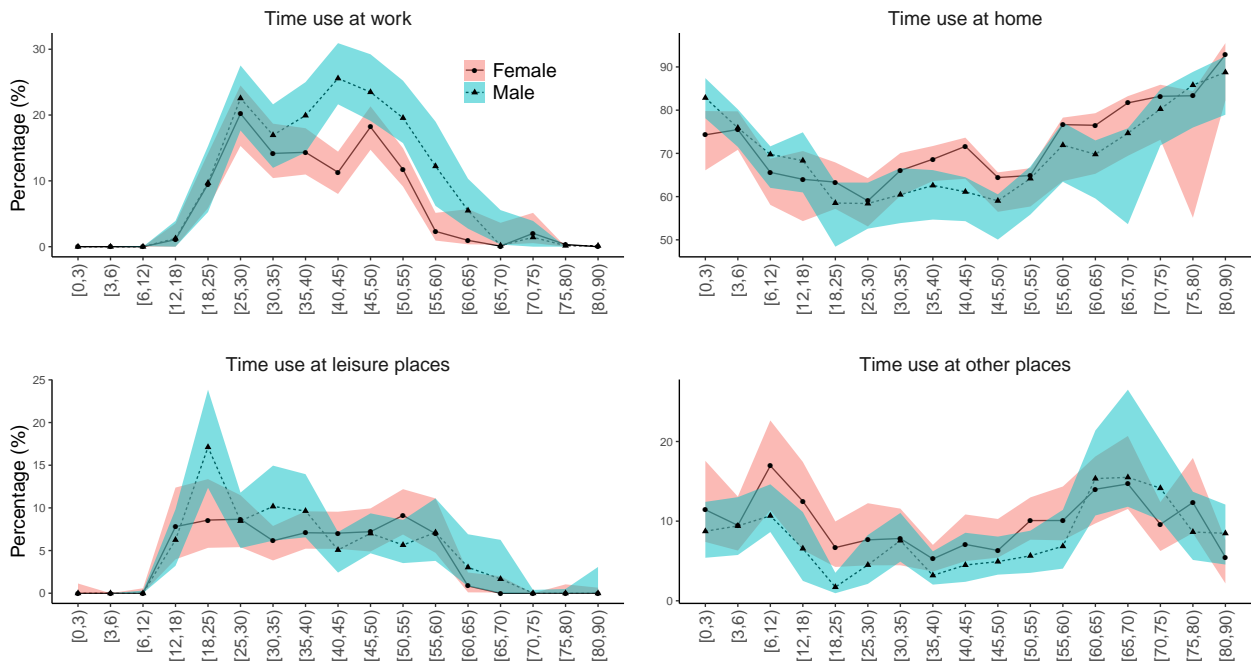

Figure S4: Time use of the male and the female over age groups