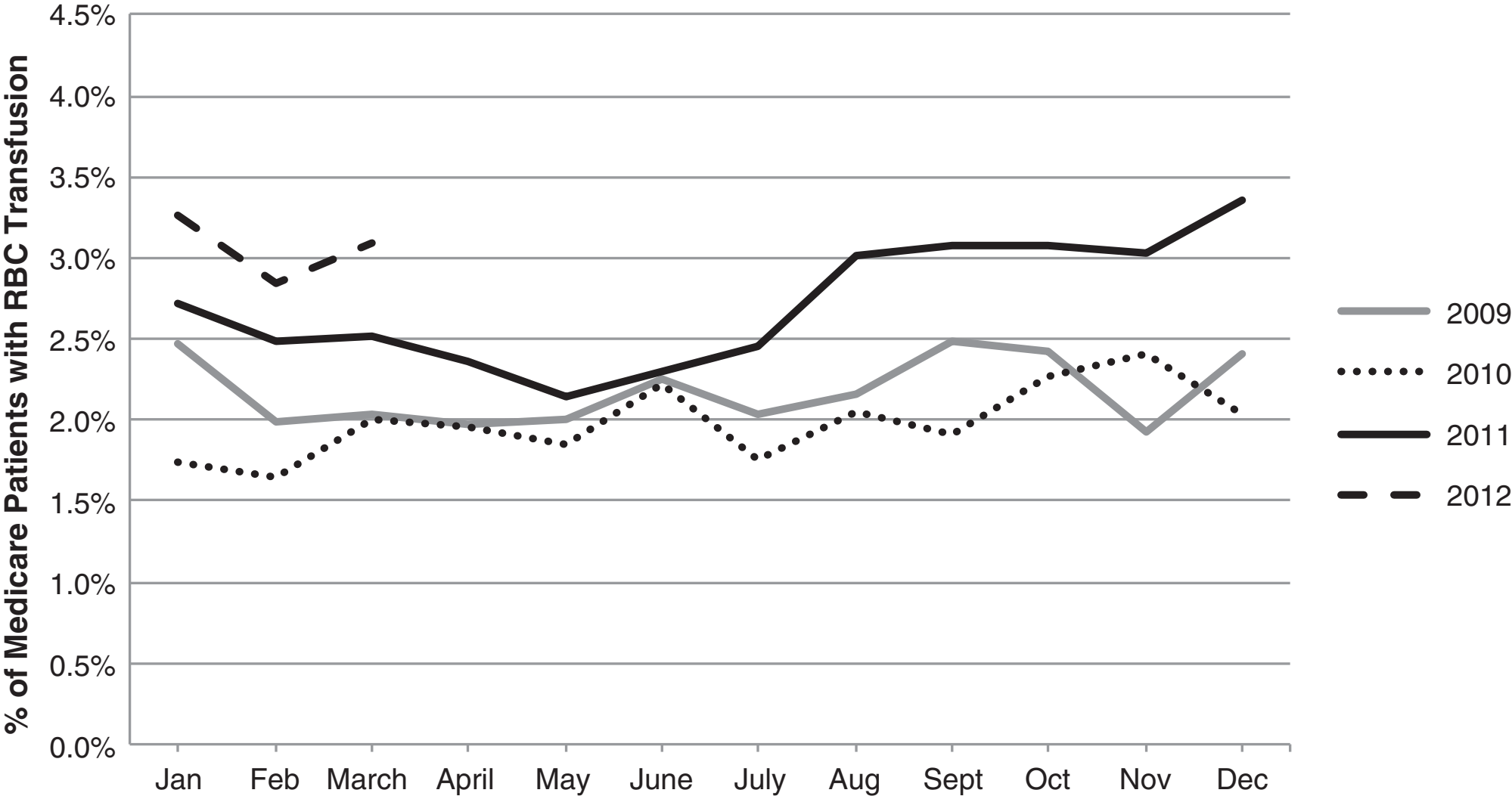
% of Medicare Patients with RBC Transfusion
4.5%
4.0%
3.5%
3.0%
2.5%
2.0%
1.5%
1.0%
0.5%
0.0%
Jan
Feb
March
April
May
June
July
Aug
Sept
Oct
Nov
Dec
2009
2010
2011
2012