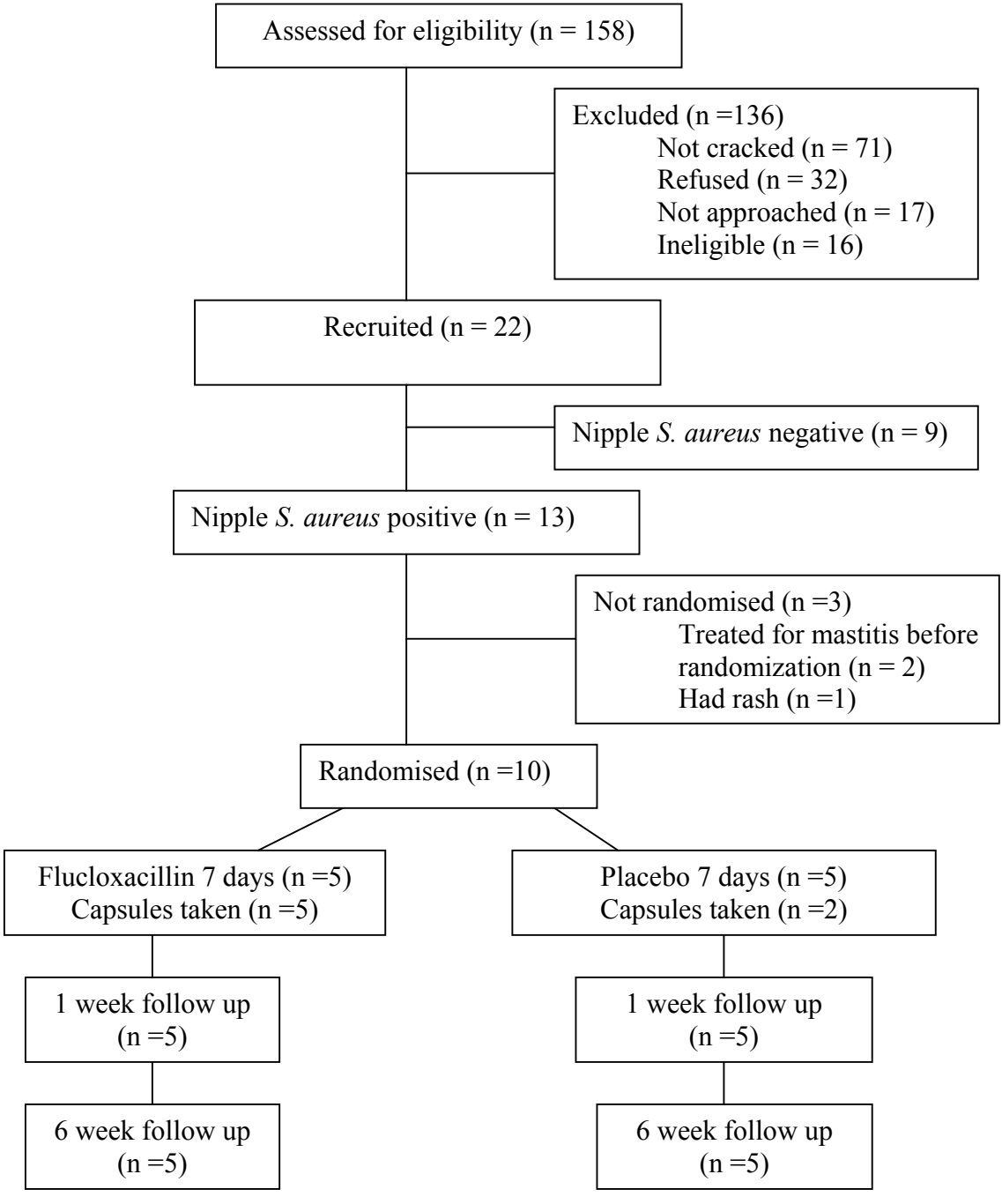
Assessed for eligibility (n = 158)
Excluded (n =136)
Not cracked (n = 71)
Refused (n = 32)
Not approached (n = 17)
Ineligible (n = 16)
Recruited (n = 22)
Nipple S. aureus negative (n = 9)
Nipple S. aureus positive (n = 13)
Not randomised (n =3)
Treated for mastitis before randomization (n = 2)
Had rash (n =1)
Randomised (n =10)
Flucloxacillin 7 days (n =5)
Capsules taken (n =5)
Placebo 7 days (n =5)
Capsules taken (n =2)
1 week follow up (n =5)
1 week follow up (n =5)
6 week follow up (n =5)
6 week follow up (n =5)