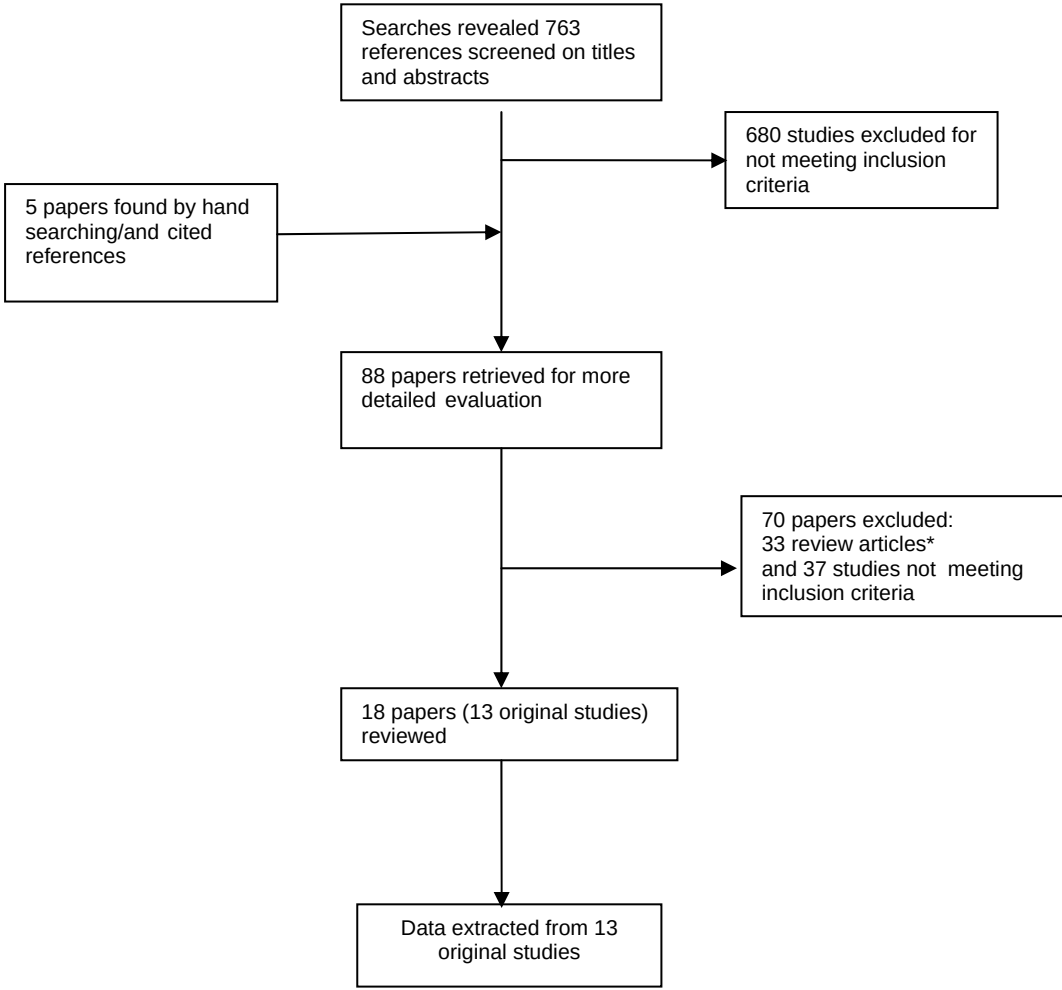

*Reviews of antenatal care included two studies with no published maternal mortality data