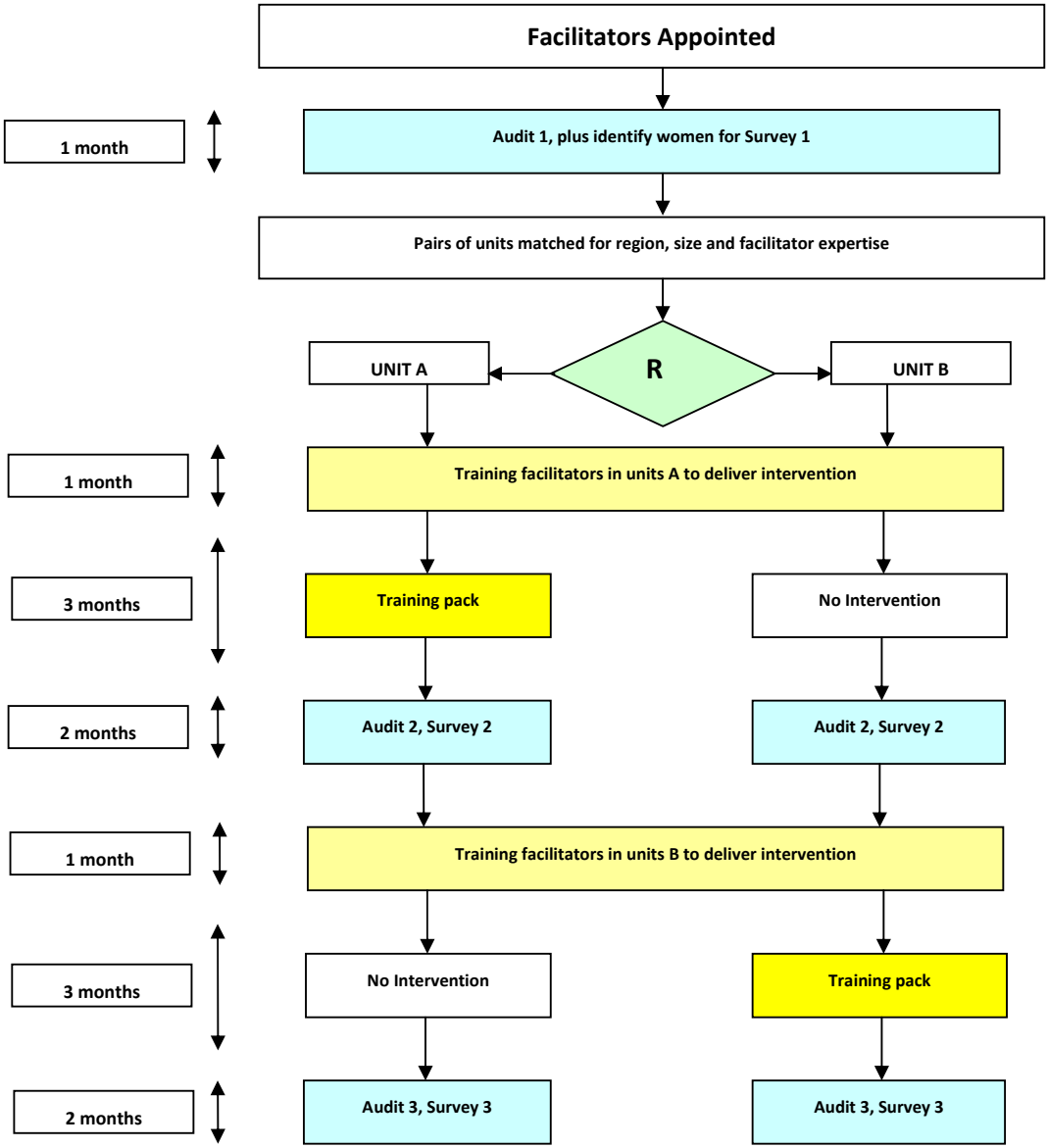

R = Randomisation