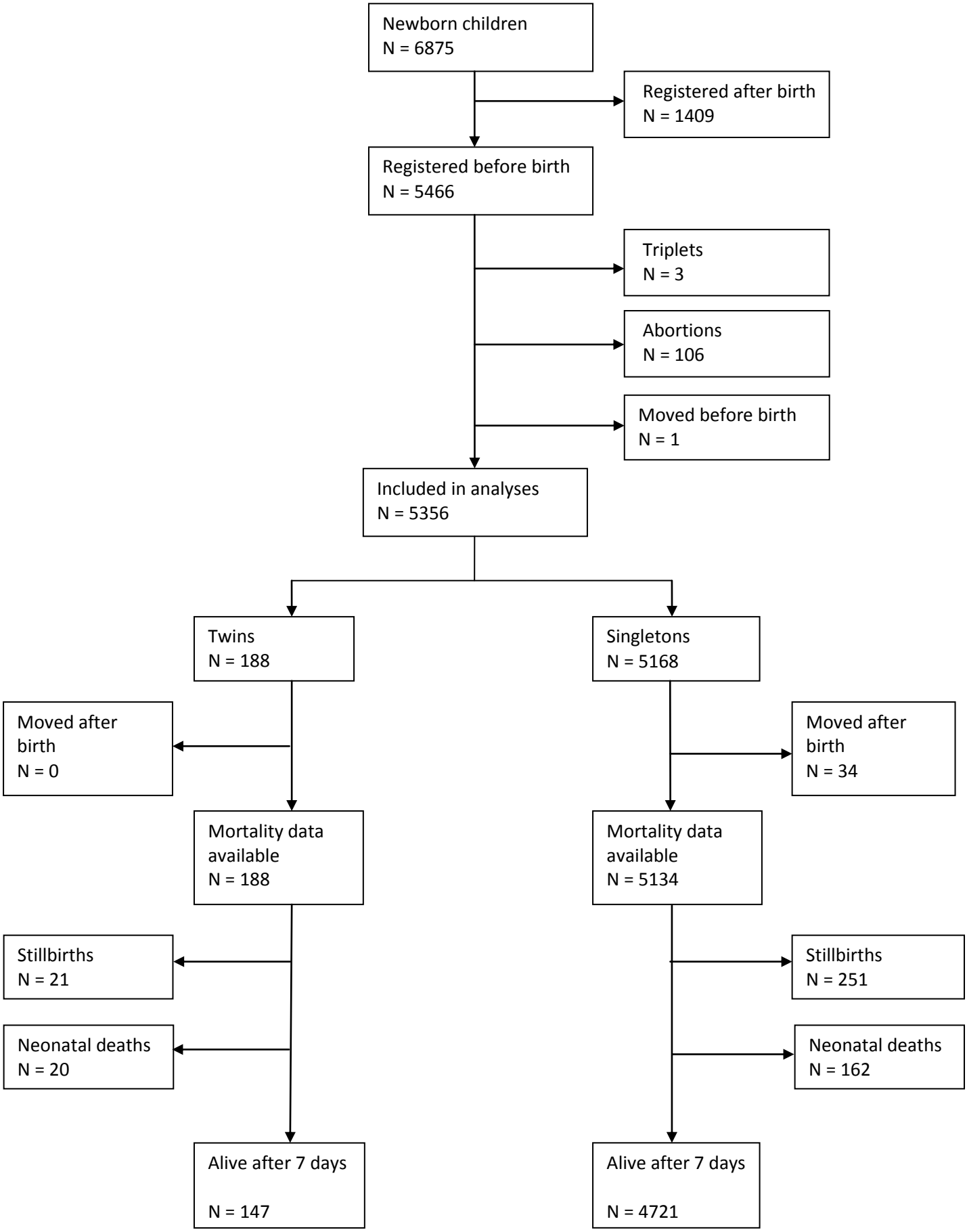
Newborn children
N = 6875
Registered after birth
N = 1409
Registered before birth
N = 5466
Triplets
N = 3
Abortions
N = 106
Moved before birth
N = 1
Included in analyses
N = 5356
Twins
N = 188
Singletons
N = 5168
Moved after birth
N = 0
Moved after birth
N = 34
Mortality data available
N = 188
Mortality data available
N = 5134
Stillbirths
N = 21
Stillbirths
N = 251
Neonatal deaths
N = 20
Neonatal deaths
N = 162
Alive after 7 days
N = 147
Alive after 7 days
N = 4721