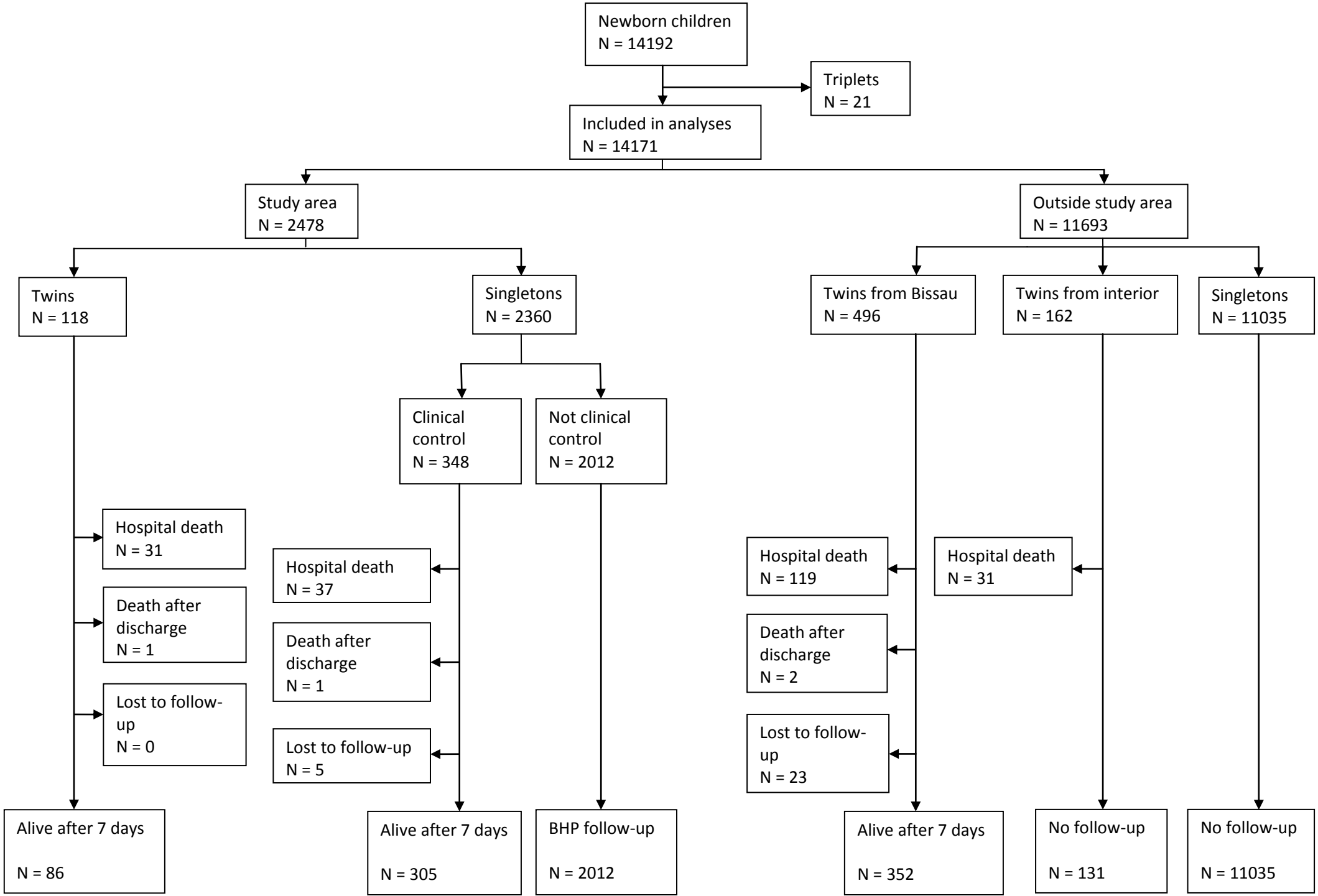
Newborn children
N = 14192
Triplets
N = 21
Included in analyses
N = 14171
Study area
N = 2478
Outside study area
N = 11693
Twins
N = 118
Singletons
N = 2360
Twins from Bissau
N = 496
Twins from interior
N = 162
Singletons
N = 11035
Clinical control
N = 348
Not clinical control
N = 2012
Hospital death
N = 31
Death after discharge
N = 1
Lost to follow-up
N = 0
Hospital death
N = 37
Death after discharge
N = 1
Lost to follow-up
N = 5
Hospital death
N = 119
Death after discharge
N = 2
Lost to follow-up
N = 23
Hospital death
N = 31
Alive after 7 days
N = 86
Alive after 7 days
N = 305
BHP follow-up
N = 2012
Alive after 7 days
N = 352
No follow-up
N = 131
No follow-up
N = 11035