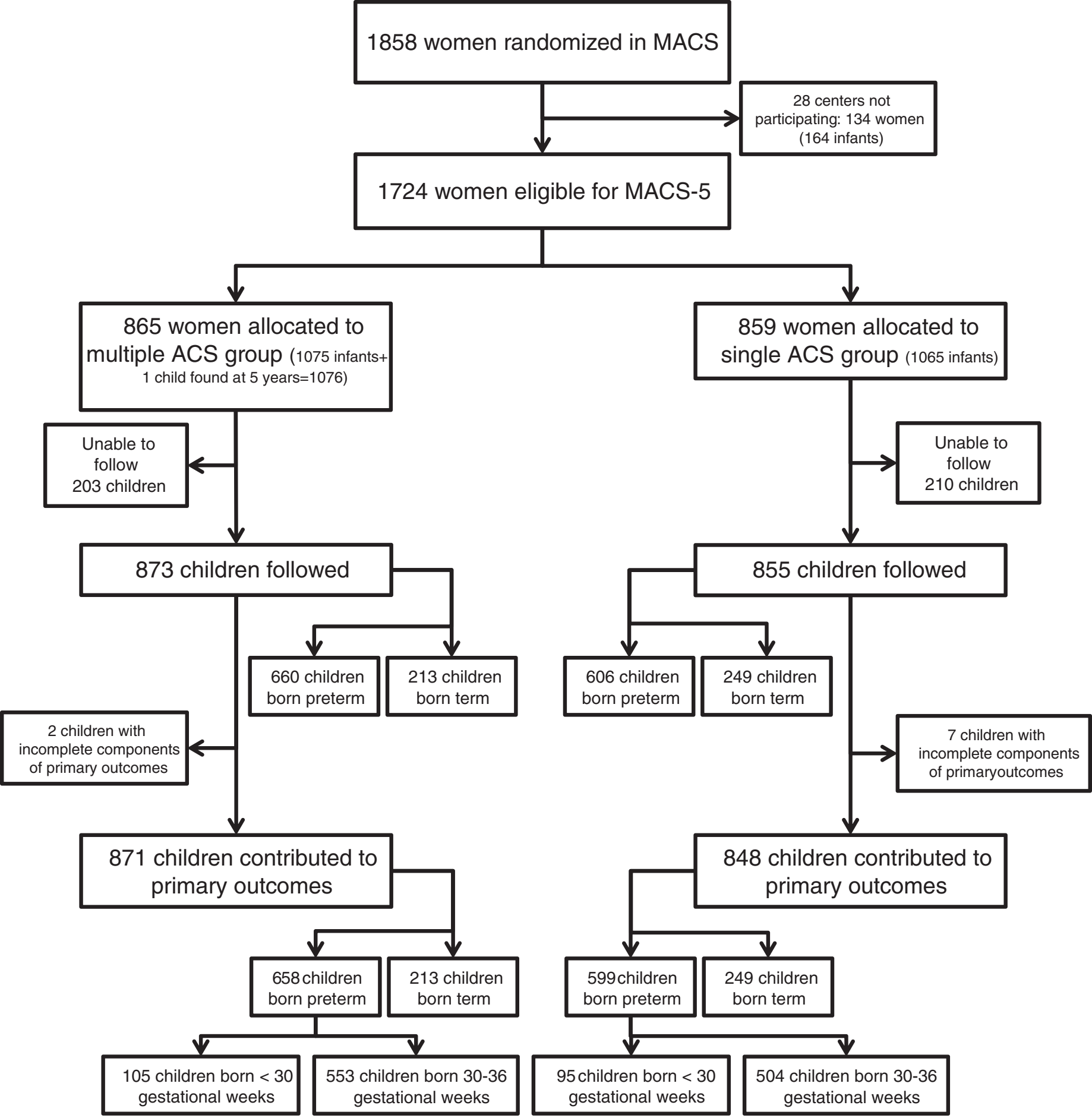

ACS = antenatal corticosteroid therapy