Algorithm:Vaginal birth after caesarean (VBAC)

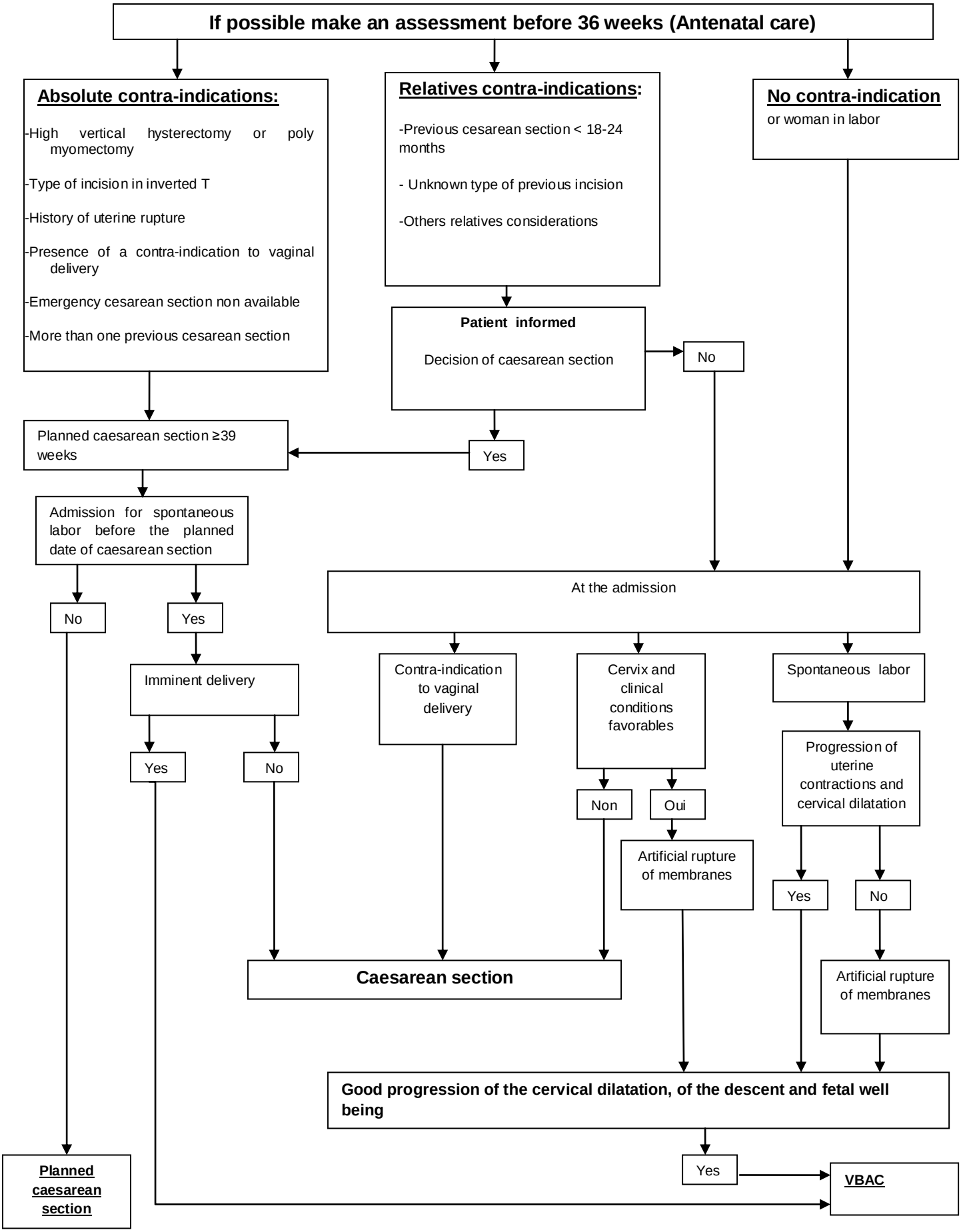

Source: QUARISMA trial (Nils Chaillet) and opinions of the group of experts