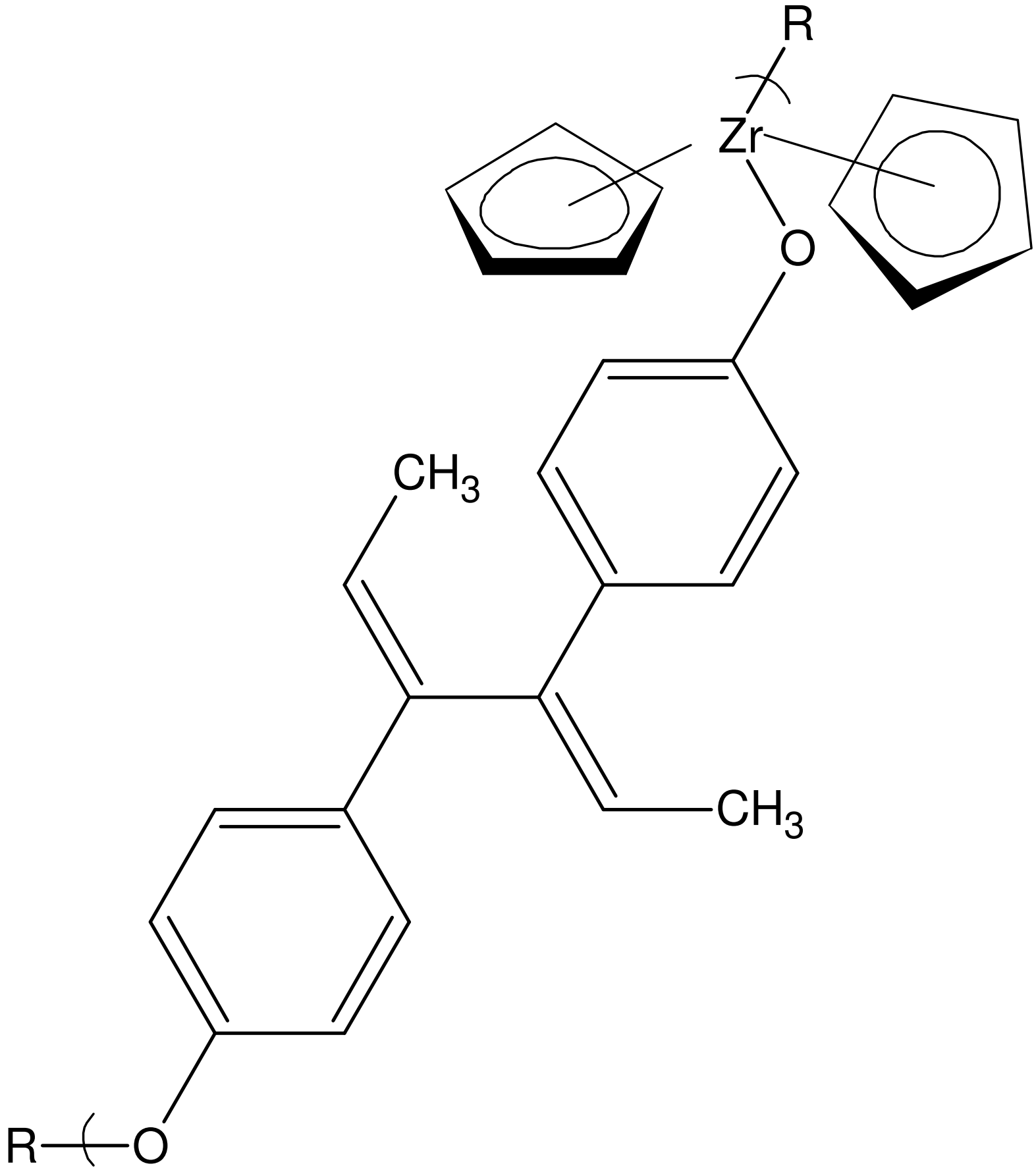
R
Zr
O
CH3
CH3
R
O