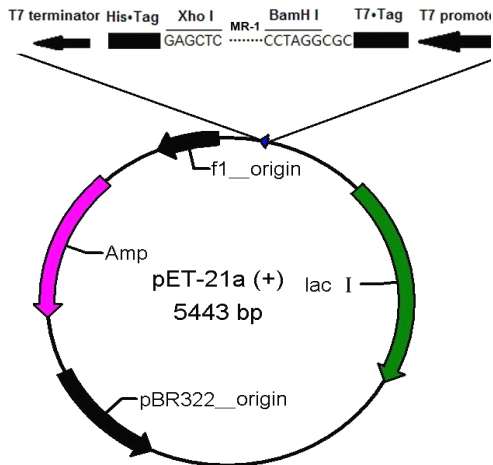
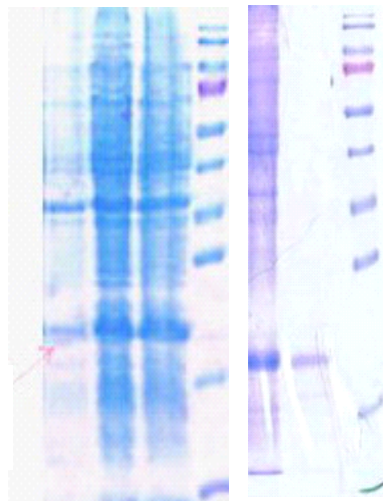
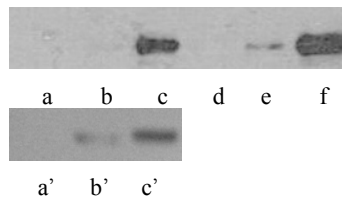

**A.****B.****Target protein**

1 2 3 M 1' 2' M

**C.****The titer of anti-MR-1 PcAb tested by ELISA\***

MR-1 PcAb	Blank	1:5000	1:10000	1:20000	1:40000	1:80000	
R1	0.06	1.53	0.79	0.43	0.25	0.14	
R2	0.07	2.36	2.21	2.04	1.42	0.75	

\*, MR-1 recombinant protein was coated at 1 $\mu$ g.**D.**

a' b' c'