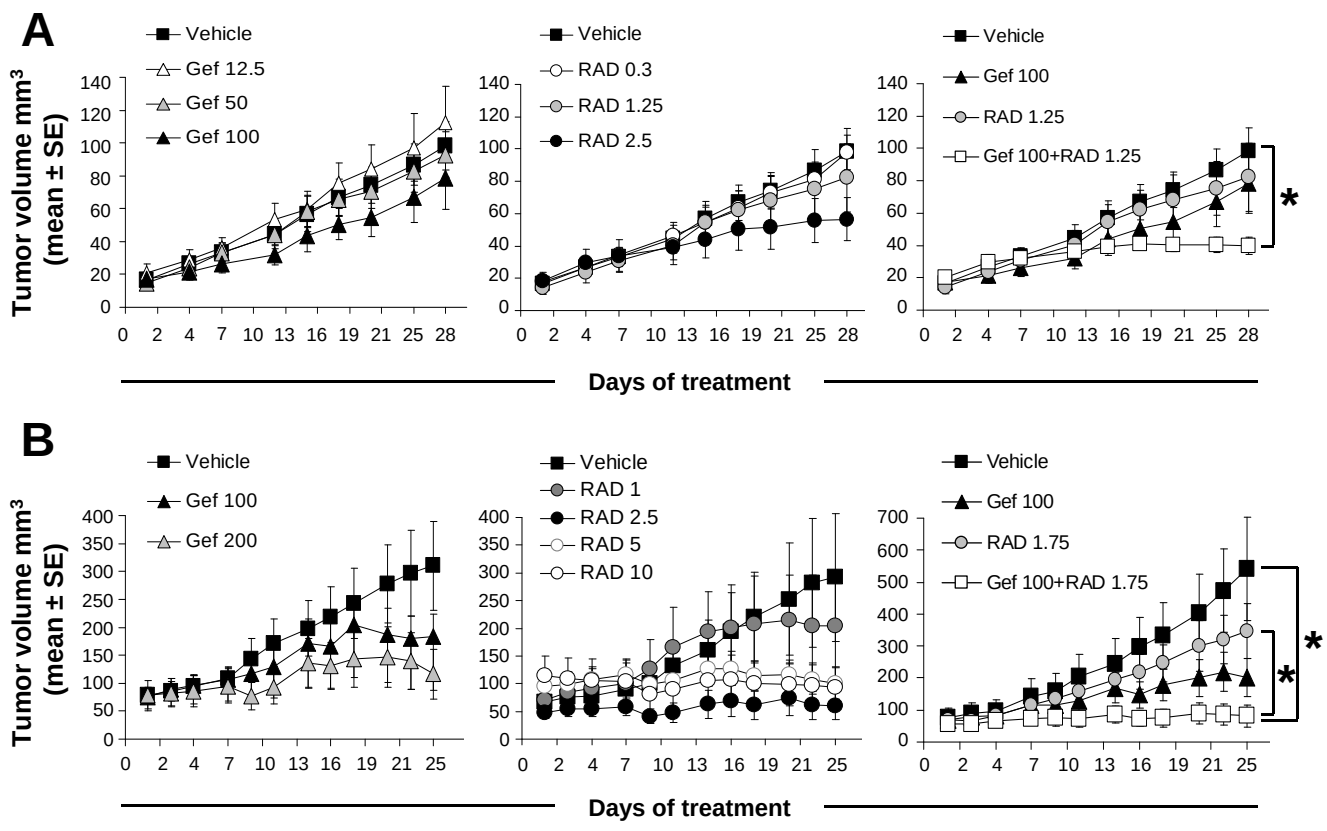
A
Tumor volume mm3 (mean ± SE)
Vehicle
Gef 12.5
Gef 50
Gef 100
Vehicle
RAD 0.3
RAD 1.25
RAD 2.5
Vehicle
Gef 100
RAD 1.25
Gef 100+RAD 1.25
*
Days of treatment
B
Tumor volume mm3 (mean ± SE)
Vehicle
Gef 100
Gef 200
Vehicle
RAD 1
RAD 2.5
RAD 5
RAD 10
Vehicle
Gef 100
RAD 1.75
Gef 100+RAD 1.75
*
*
Days of treatment