A Patients with cancer (P1-P5) in the proximal colon

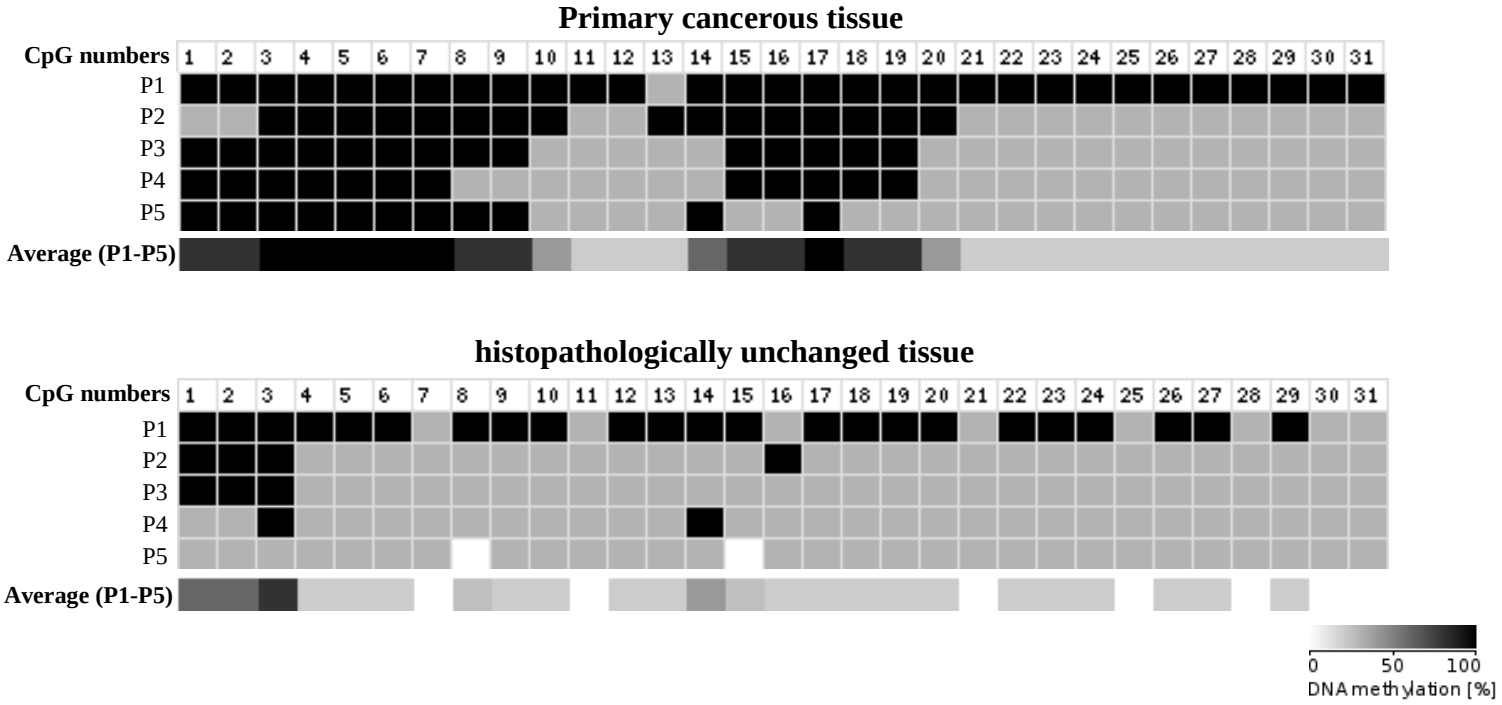
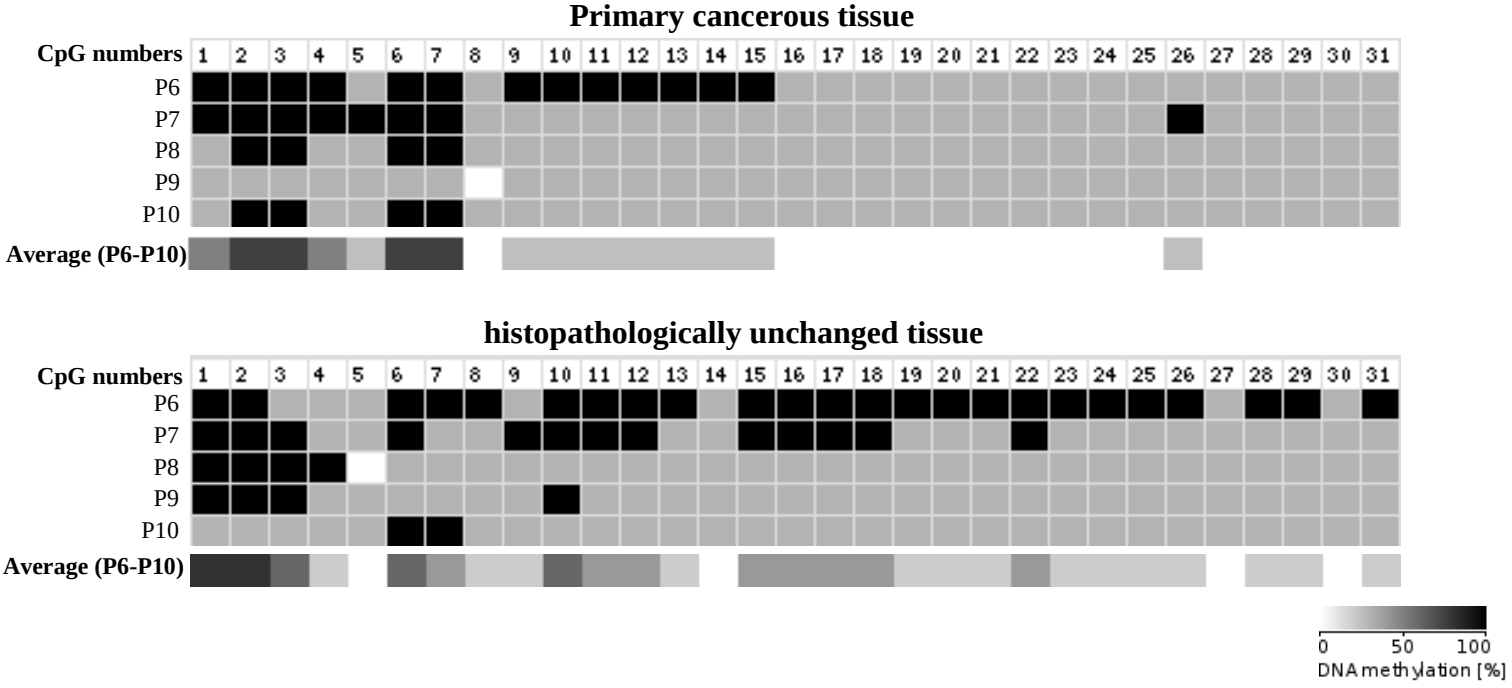
B Patients with cancer (P6-P10) in the distal colon