

ParvOryx 01

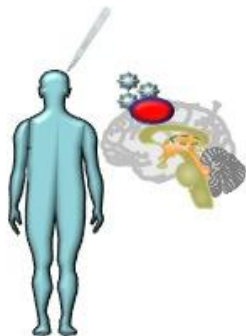

intratumoral catheter placement
and IMP application

Study Group 1
Intra- and peritumoral application



10 days

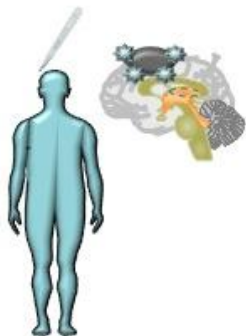

2nd surgery, resection of tumor, reapplication of
IMP into walls of tumor cavity

Study Group 2

i.v. and peritumoral application



intravenous IMP application

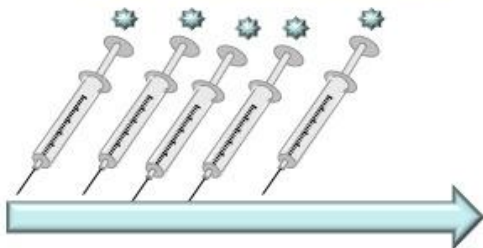

10 days

iv H-1PV days 1 to 5



surgery, resection of tumor, reapplication of
IMP into walls of tumor cavity