Figure S2

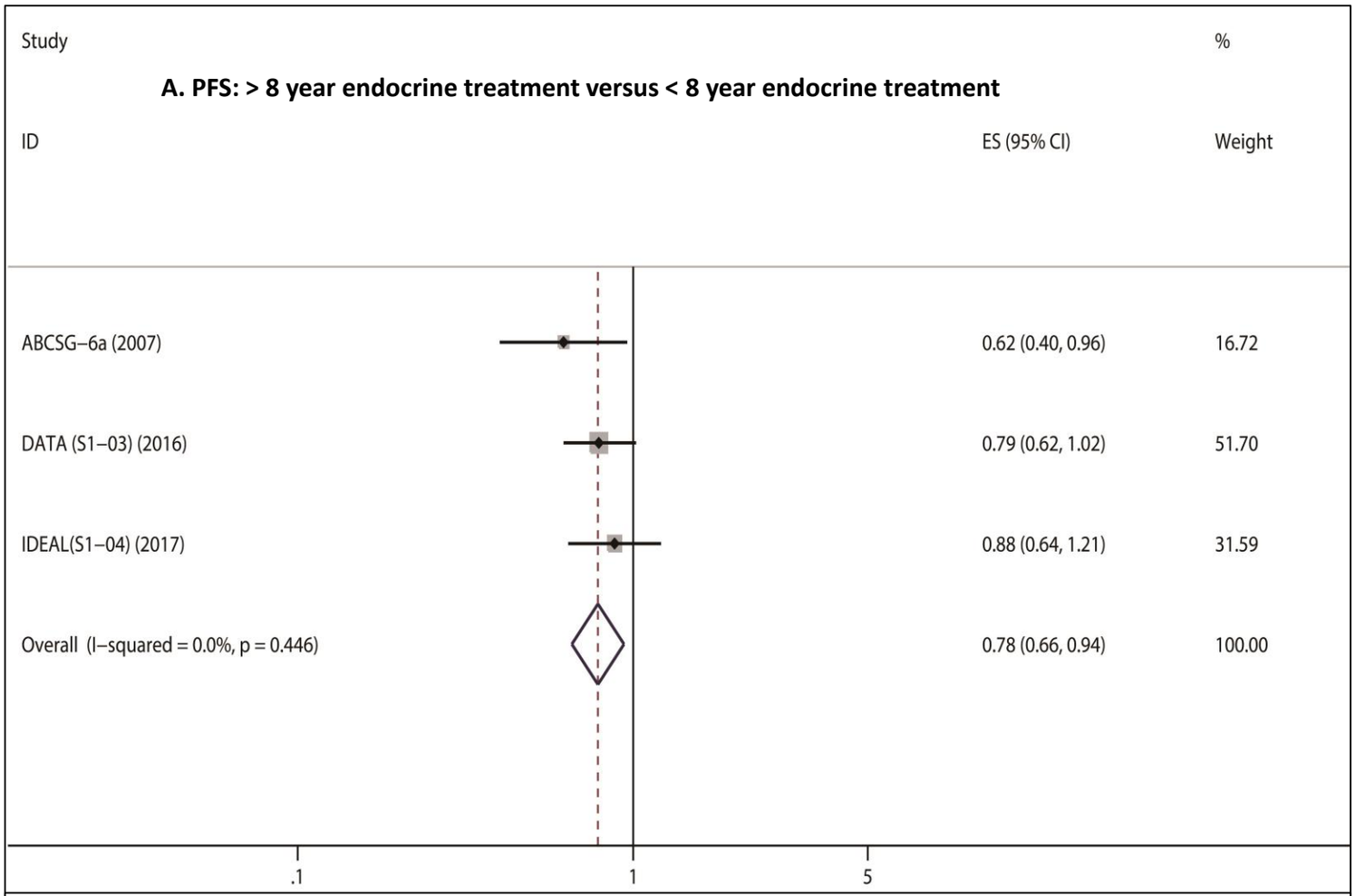
Study
%
A. PFS: > 8 year endocrine treatment versus < 8 year endocrine treatment
ID
ES (95% CI)
Weight
ABCSG–6a (2007)
0.62 (0.40, 0.96)
16.72
DATA (S1–03) (2016)
0.79 (0.62, 1.02)
51.70
IDEAL(S1–04) (2017)
0.88 (0.64, 1.21)
31.59
Overall (I–squared = 0.0%, p = 0.446)
0.78 (0.66, 0.94)
100.00
.1
1
5

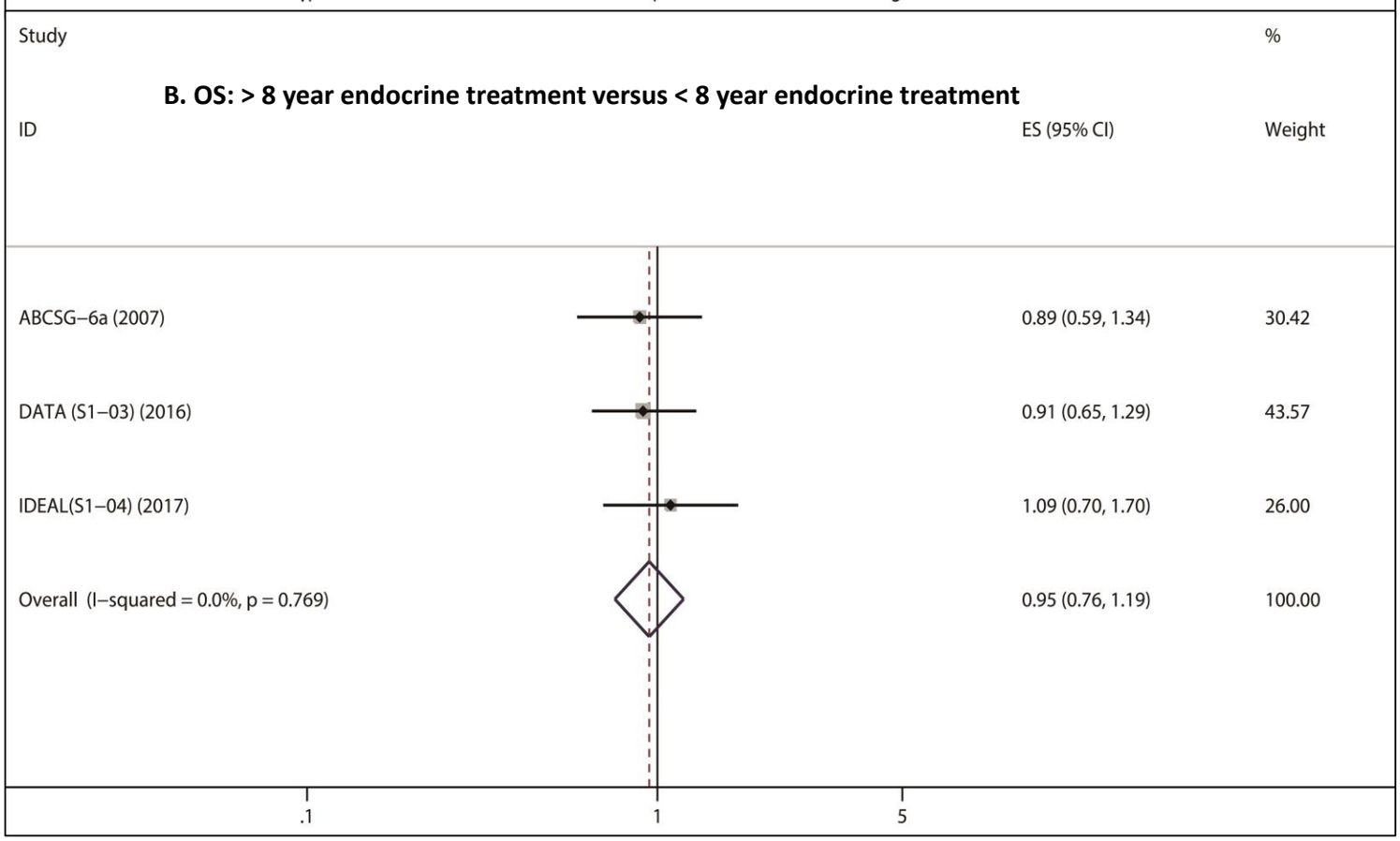
Study
%
B. OS: > 8 year endocrine treatment versus < 8 year endocrine treatment
ID
ES (95% CI)
Weight
ABCSG–6a (2007)
0.89 (0.59, 1.34)
30.42
DATA (S1–03) (2016)
0.91 (0.65, 1.29)
43.57
IDEAL(S1–04) (2017)
1.09 (0.70, 1.70)
26.00
Overall (I–squared = 0.0%, p = 0.769)
0.95 (0.76, 1.19)
100.00
.1
1
5