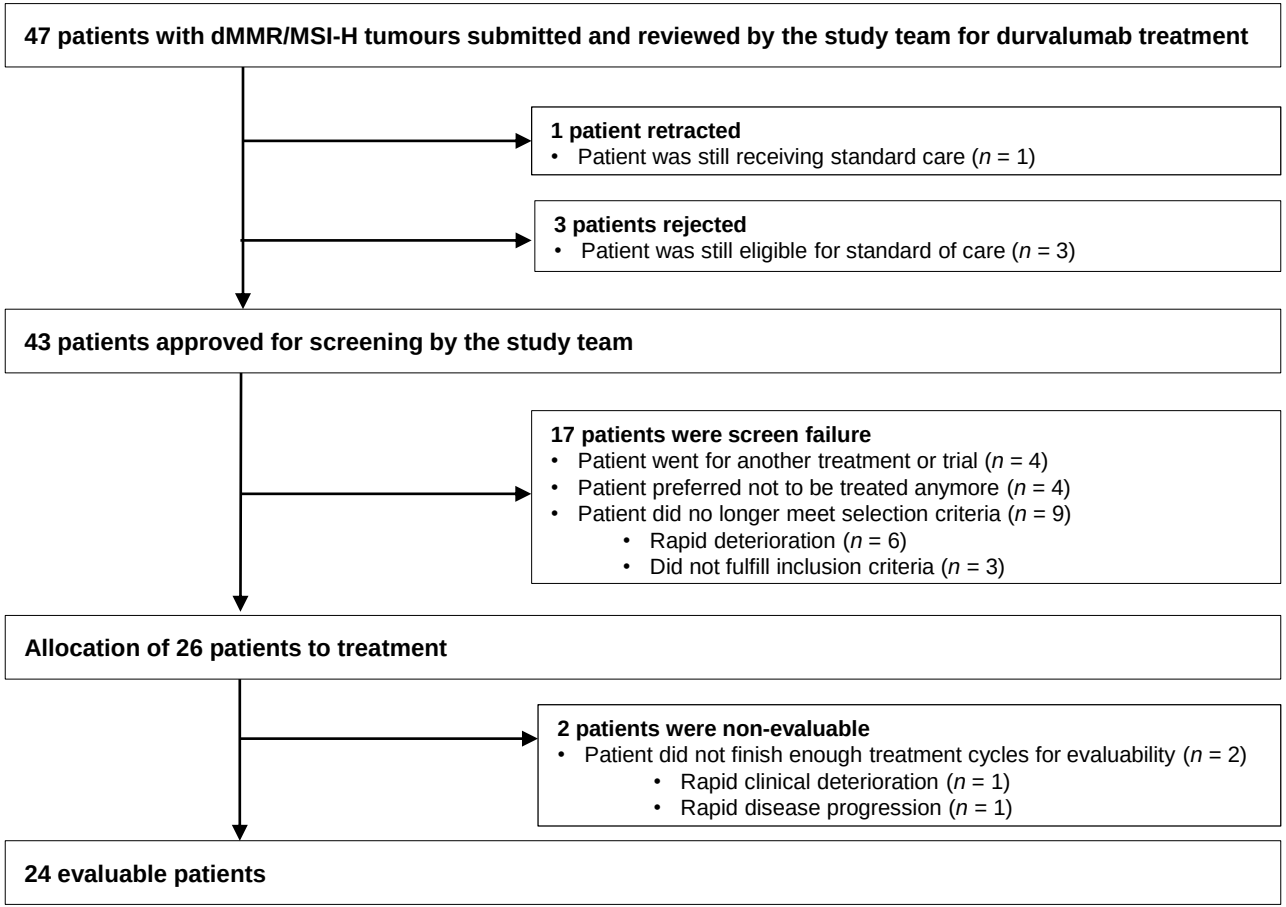

Supplementary Figure S1: Flowchart
Flowchart of patients submitted to the study between January 2019 and April 2020, and reasons for rejection, screen failure and non-evaluability.