a)

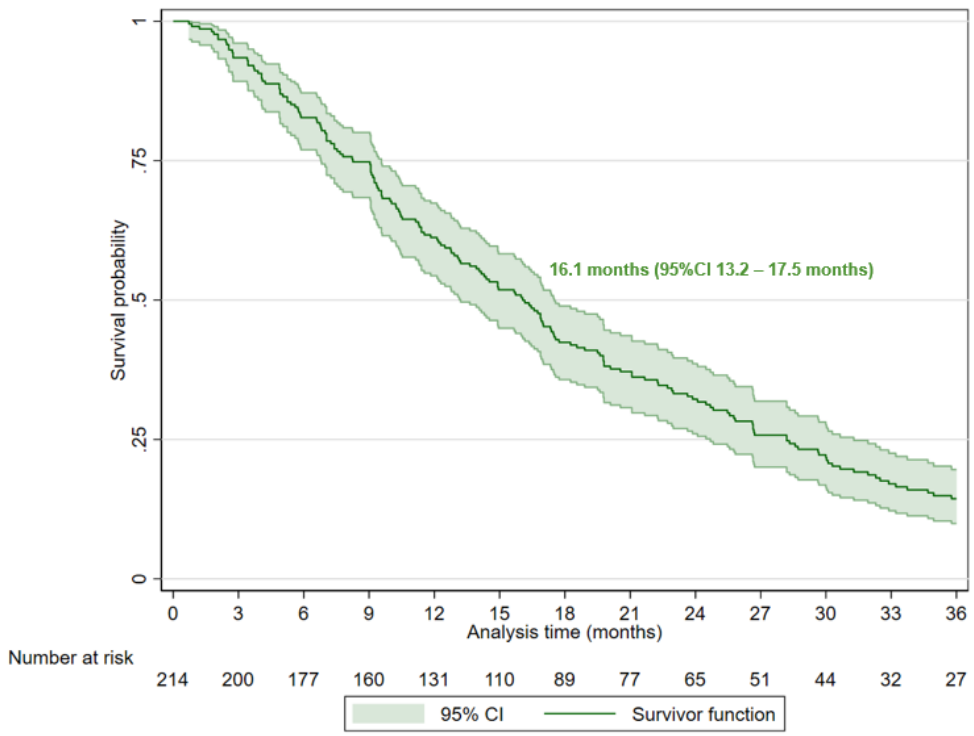
Survival probability
0
.25
.5
.75
1
16.1 months (95%CI 13.2 – 17.5 months)
0 3 6 9 12 15 18 21 24 27 30 33 36
Analysis time (months)
Number at risk
214 200 177 160 131 110 89 77 65 51 44 32 27
95% CI
Survivor function