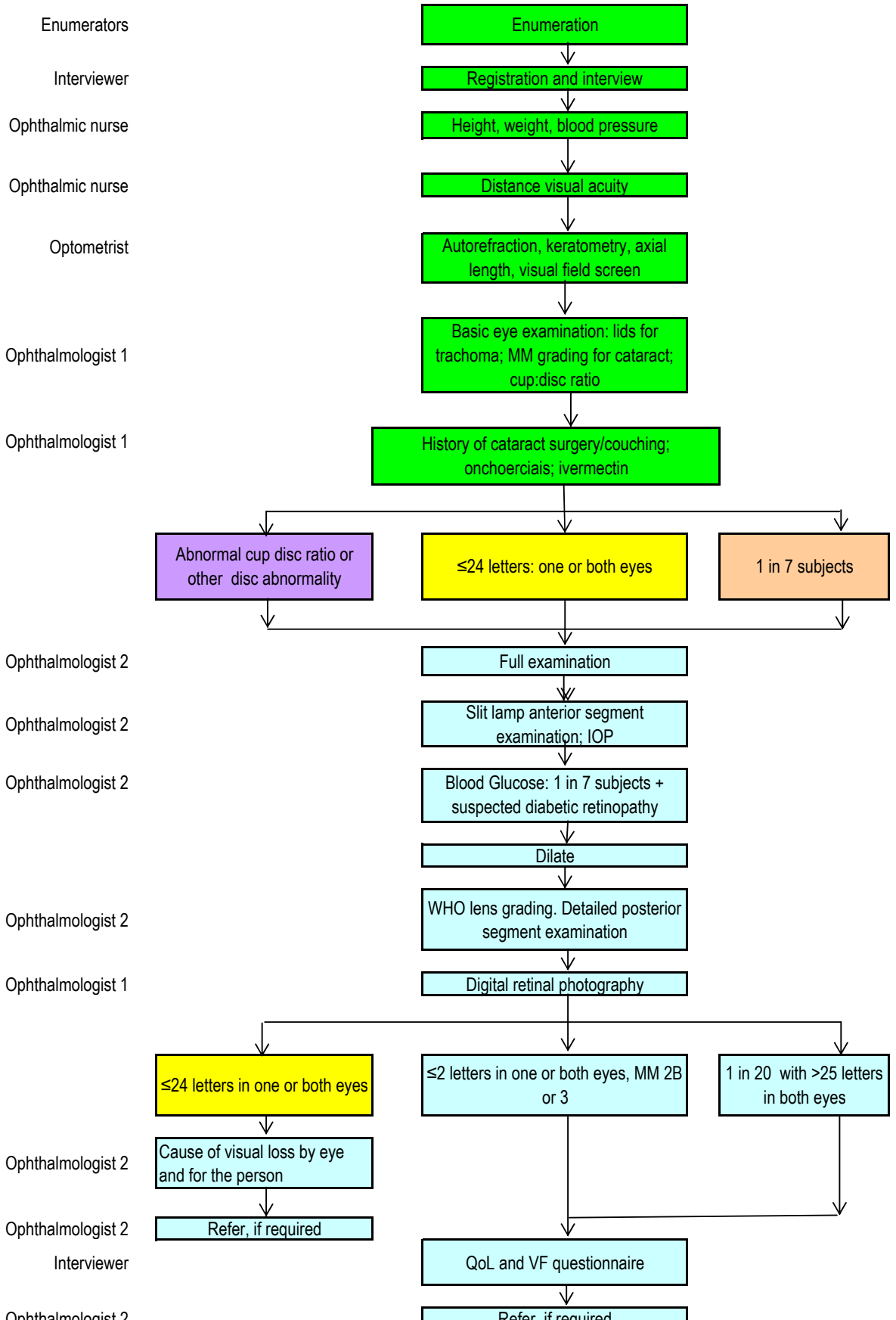
Enumerators
Enumeration
Interviewer
Registration and interview
Ophthalmic nurse
Height, weight, blood pressure
Ophthalmic nurse
Distance visual acuity
Optometrist
Autorefraction, keratometry, axial length, visual field screen
Ophthalmologist 1
Basic eye examination: lids for trachoma; MM grading for cataract; cup:disc ratio
Ophthalmologist 1
History of cataract surgery/couching; onchoerciais; ivermectin
Abnormal cup disc ratio or other disc abnormality
≤24 letters: one or both eyes
1 in 7 subjects
Ophthalmologist 2
Full examination
Ophthalmologist 2
Slit lamp anterior segment examination; IOP
Ophthalmologist 2
Blood Glucose: 1 in 7 subjects + suspected diabetic retinopathy
Dilate
Ophthalmologist 2
WHO lens grading. Detailed posterior segment examination
Ophthalmologist 1
Digital retinal photography
≤24 letters in one or both eyes
≤2 letters in one or both eyes, MM 2B or 3
1 in 20 with >25 letters in both eyes
Ophthalmologist 2
Cause of visual loss by eye and for the person
Ophthalmologist 2
Refer, if required
Interviewer
QoL and VF questionnaire
Ophthalmologist 2
Refer, if required