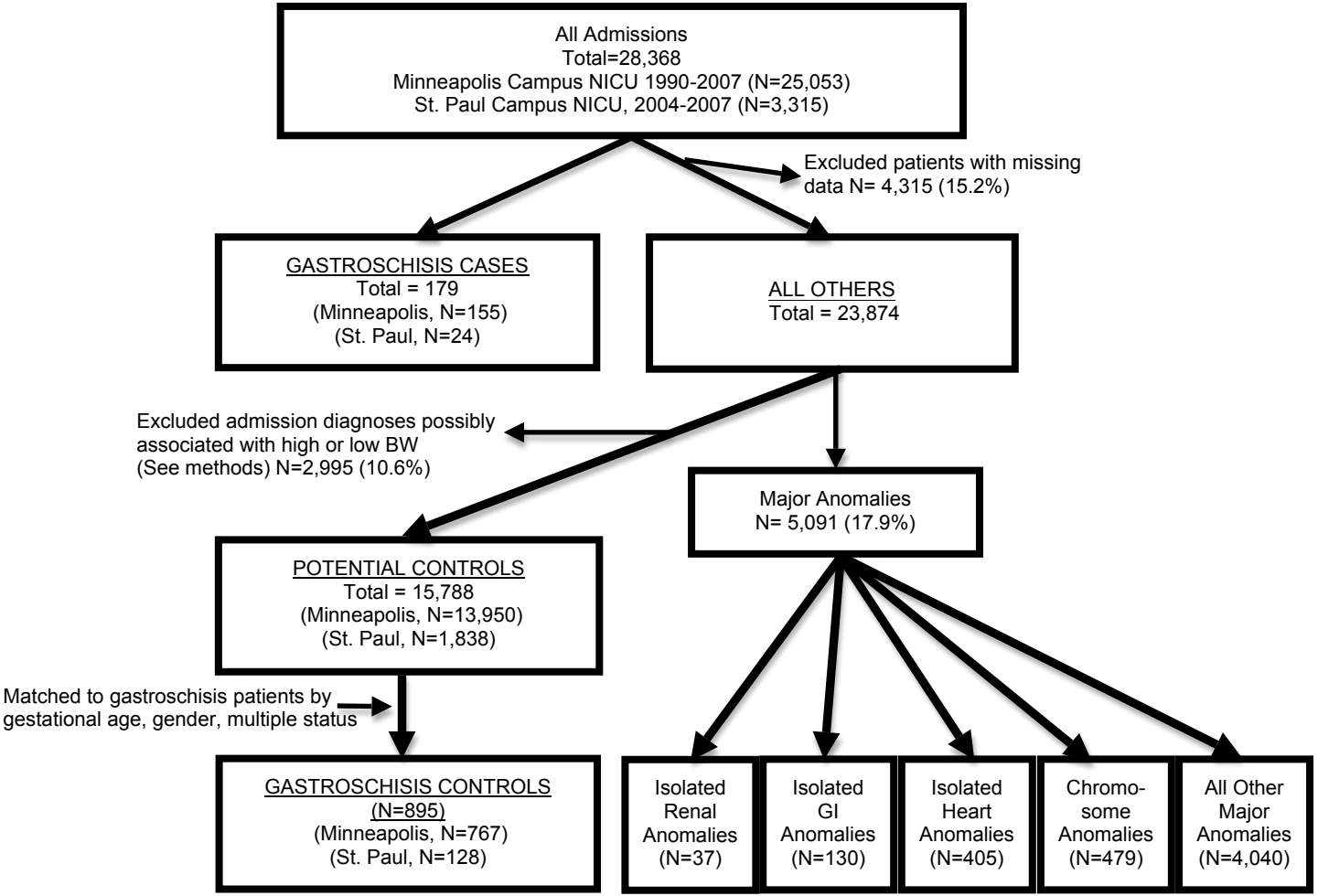
All Admissions
Total=28,368
Minneapolis Campus NICU 1990-2007 (N=25,053)
St. Paul Campus NICU, 2004-2007 (N=3,315)
Excluded patients with missing data N= 4,315 (15.2%)
GASTROSCHISIS CASES
Total = 179
(Minneapolis, N=155)
(St. Paul, N=24)
ALL OTHERS
Total = 23,874
Excluded admission diagnoses possibly associated with high or low BW (See methods) N=2,995 (10.6%)
Major Anomalies
N= 5,091 (17.9%)
POTENTIAL CONTROLS
Total = 15,788
(Minneapolis, N=13,950)
(St. Paul, N=1,838)
Matched to gastroschisis patients by gestational age, gender, multiple status
GASTROSCHISIS CONTROLS
(N=895)
(Minneapolis, N=767)
(St. Paul, N=128)
Isolated Renal Anomalies (N=37)
Isolated GI Anomalies (N=130)
Isolated Heart Anomalies (N=405)
Chromo-some Anomalies (N=479)
All Other Major Anomalies (N=4,040)