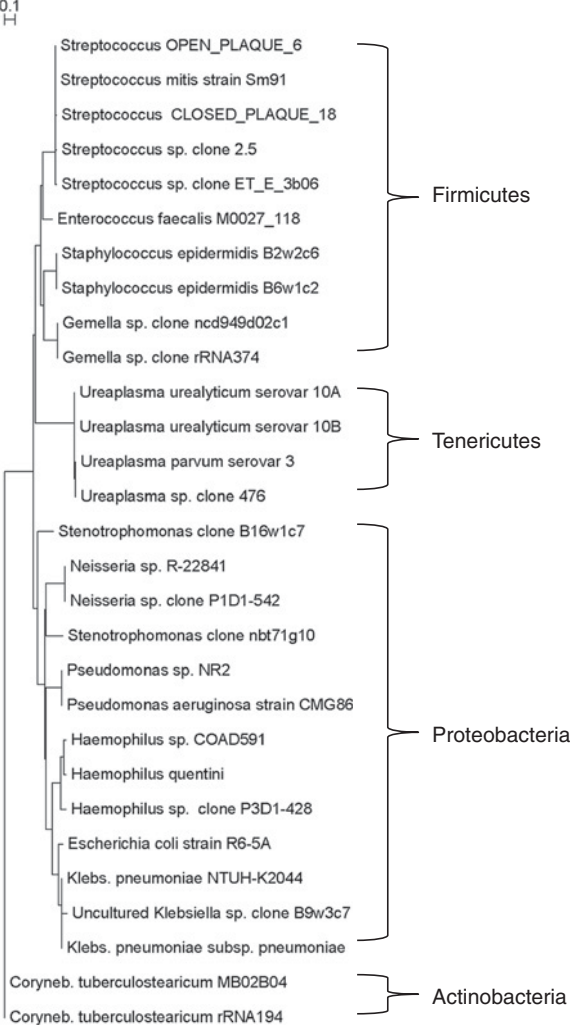
0.1
H
Streptococcus OPEN_PLAQUE_6
Streptococcus mitis strain Sm91
Streptococcus CLOSED_PLAQUE_18
Streptococcus sp. clone 2.5
Streptococcus sp. clone ET_E_3b06
Enterococcus faecalis M0027_118
Staphylococcus epidermidis B2w2c6
Staphylococcus epidermidis B6w1c2
Gemella sp. clone ncd949d02c1
Gemella sp. clone rRNA374
Firmicutes
Ureaplasma urealyticum serovar 10A
Ureaplasma urealyticum serovar 10B
Ureaplasma parvum serovar 3
Ureaplasma sp. clone 476
Tenericutes
Stenotrophomonas clone B16w1c7
Neisseria sp. R-22841
Neisseria sp. clone P1D1-542
Stenotrophomonas clone nbt71g10
Pseudomonas sp. NR2
Pseudomonas aeruginosa strain CMG86
Haemophilus sp. COAD591
Haemophilus quentini
Haemophilus sp. clone P3D1-428
Escherichia coli strain R6-5A
Klebs. pneumoniae NTUH-K2044
Uncultured Klebsiella sp. clone B9w3c7
Klebs. pneumoniae subsp. pneumoniae
Proteobacteria
Coryneb. tuberculostearicum MB02B04
Coryneb. tuberculostearicum rRNA194
Actinobacteria