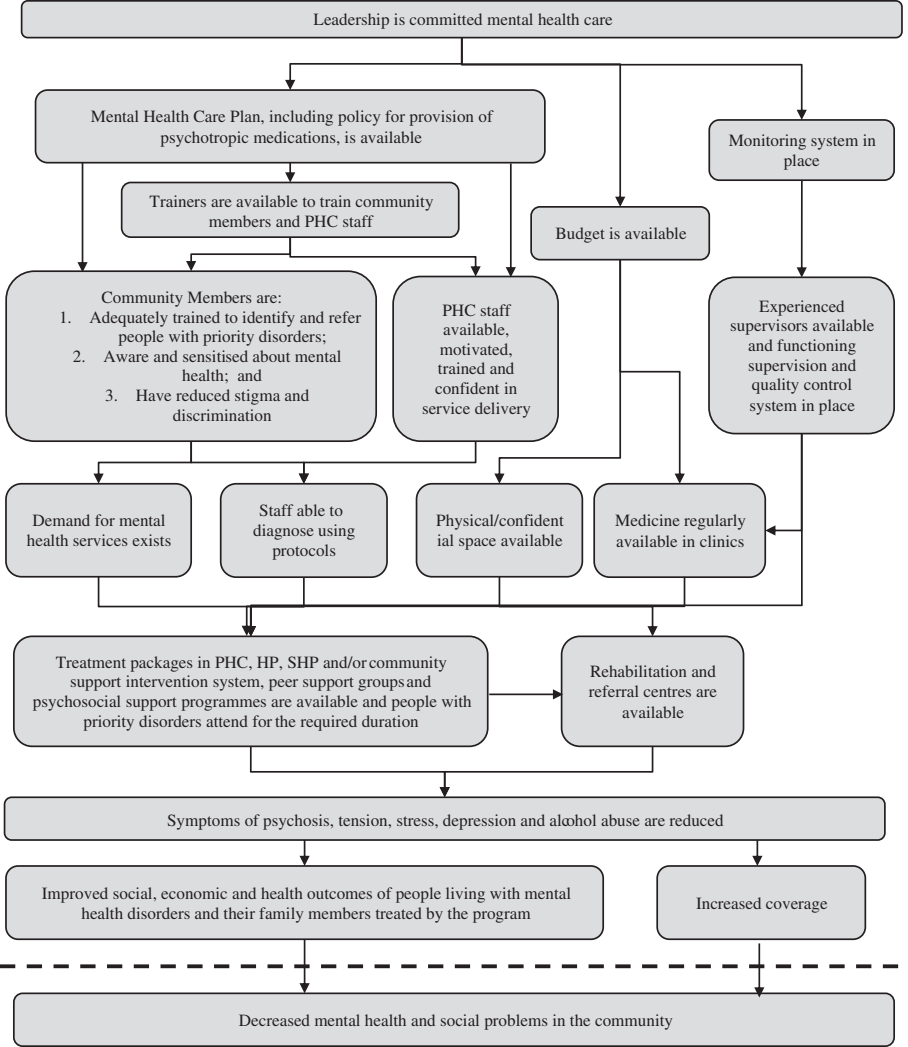
Leadership is committed mental health care
Mental Health Care Plan, including policy for provision of psychotropic medications, is available
Monitoring system in place
Trainers are available to train community members and PHC staff
Budget is available
Community Members are:
1. Adequately trained to identify and refer people with priority disorders;
2. Aware and sensitised about mental health; and
3. Have reduced stigma and discrimination
PHC staff available, motivated, trained and confident in service delivery
Experienced supervisors available and functioning supervision and quality control system in place
Demand for mental health services exists
Staff able to diagnose using protocols
Physical/confidential space available
Medicine regularly available in clinics
Treatment packages in PHC, HP, SHP and/or community support intervention system, peer support groups and psychosocial support programmes are available and people with priority disorders attend for the required duration
Rehabilitation and referral centres are available
Symptoms of psychosis, tension, stress, depression and alcohol abuse are reduced
Improved social, economic and health outcomes of people living with mental health disorders and their family members treated by the program
Increased coverage
Decreased mental health and social problems in the community