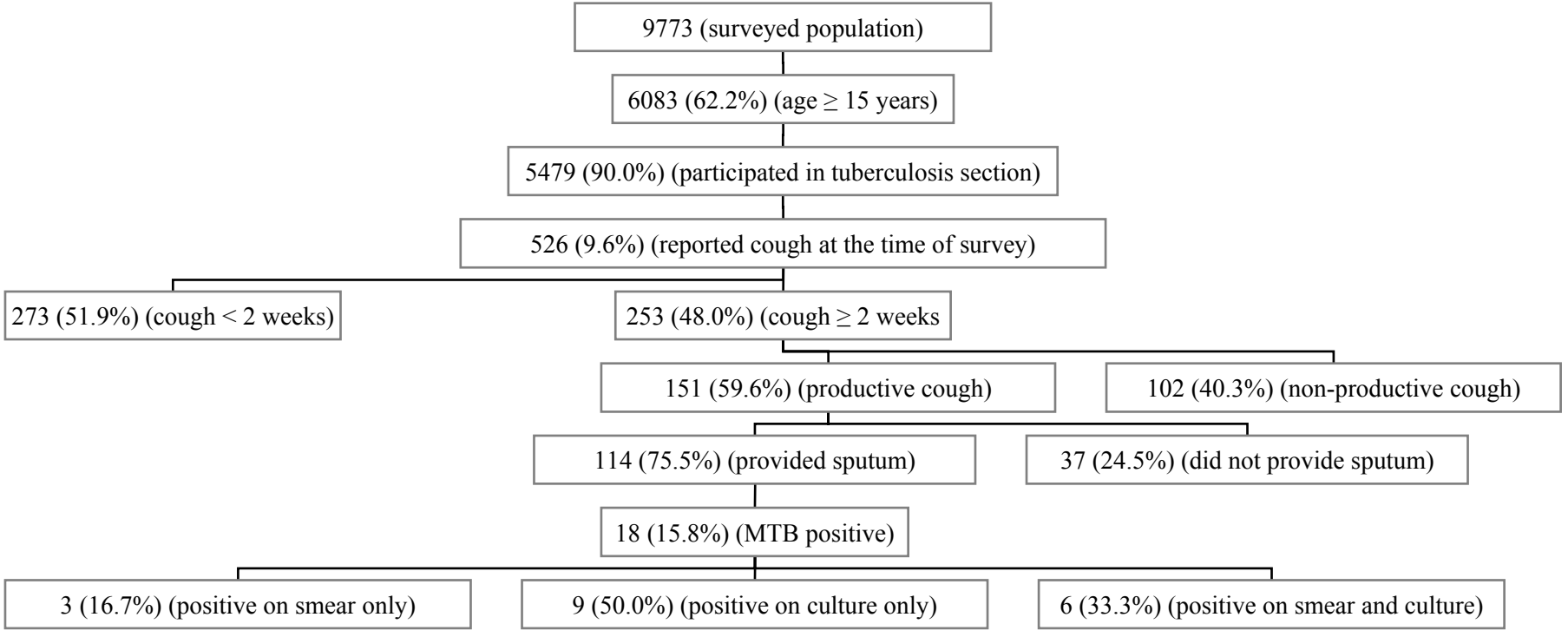
9773 (surveyed population)
6083 (62.2%) (age ≥ 15 years)
5479 (90.0%) (participated in tuberculosis section)
526 (9.6%) (reported cough at the time of survey)
273 (51.9%) (cough < 2 weeks)
253 (48.0%) (cough ≥ 2 weeks
151 (59.6%) (productive cough)
102 (40.3%) (non-productive cough)
114 (75.5%) (provided sputum)
37 (24.5%) (did not provide sputum)
18 (15.8%) (MTB positive)
3 (16.7%) (positive on smear only)
9 (50.0%) (positive on culture only)
6 (33.3%) (positive on smear and culture)