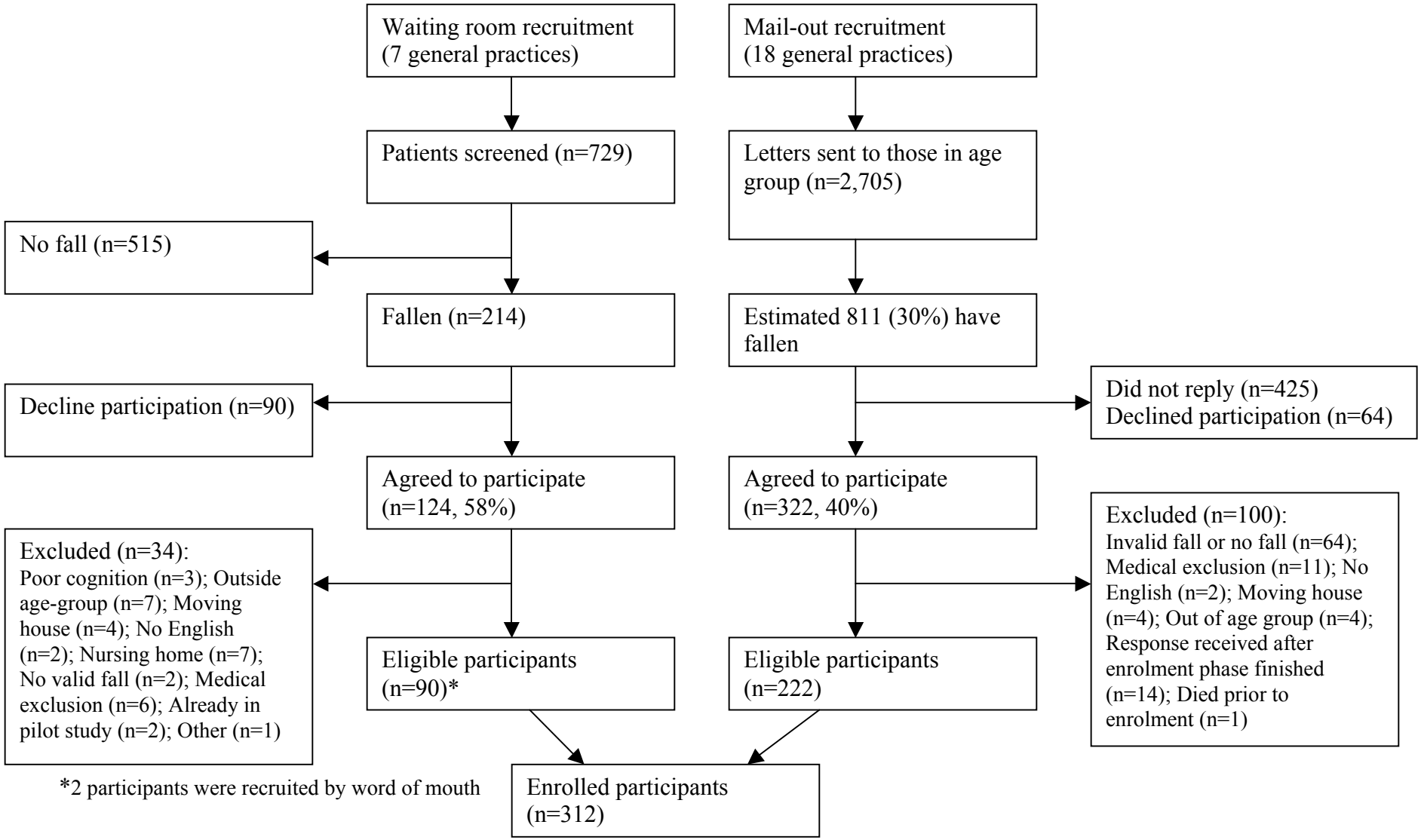
Waiting room recruitment (7 general practices)
Mail-out recruitment (18 general practices)
Patients screened (n=729)
Letters sent to those in age group (n=2,705)
No fall (n=515)
Fallen (n=214)
Estimated 811 (30%) have fallen
Decline participation (n=90)
Did not reply (n=425)
Declined participation (n=64)
Agreed to participate (n=124, 58%)
Agreed to participate (n=322, 40%)
Excluded (n=34):
Poor cognition (n=3); Outside age-group (n=7); Moving house (n=4); No English (n=2); Nursing home (n=7); No valid fall (n=2); Medical exclusion (n=6); Already in pilot study (n=2); Other (n=1)
Excluded (n=100):
Invalid fall or no fall (n=64); Medical exclusion (n=11); No English (n=2); Moving house (n=4); Out of age group (n=4); Response received after enrolment phase finished (n=14); Died prior to enrolment (n=1)
Eligible participants (n=90)*
Eligible participants (n=222)
*2 participants were recruited by word of mouth
Enrolled participants (n=312)