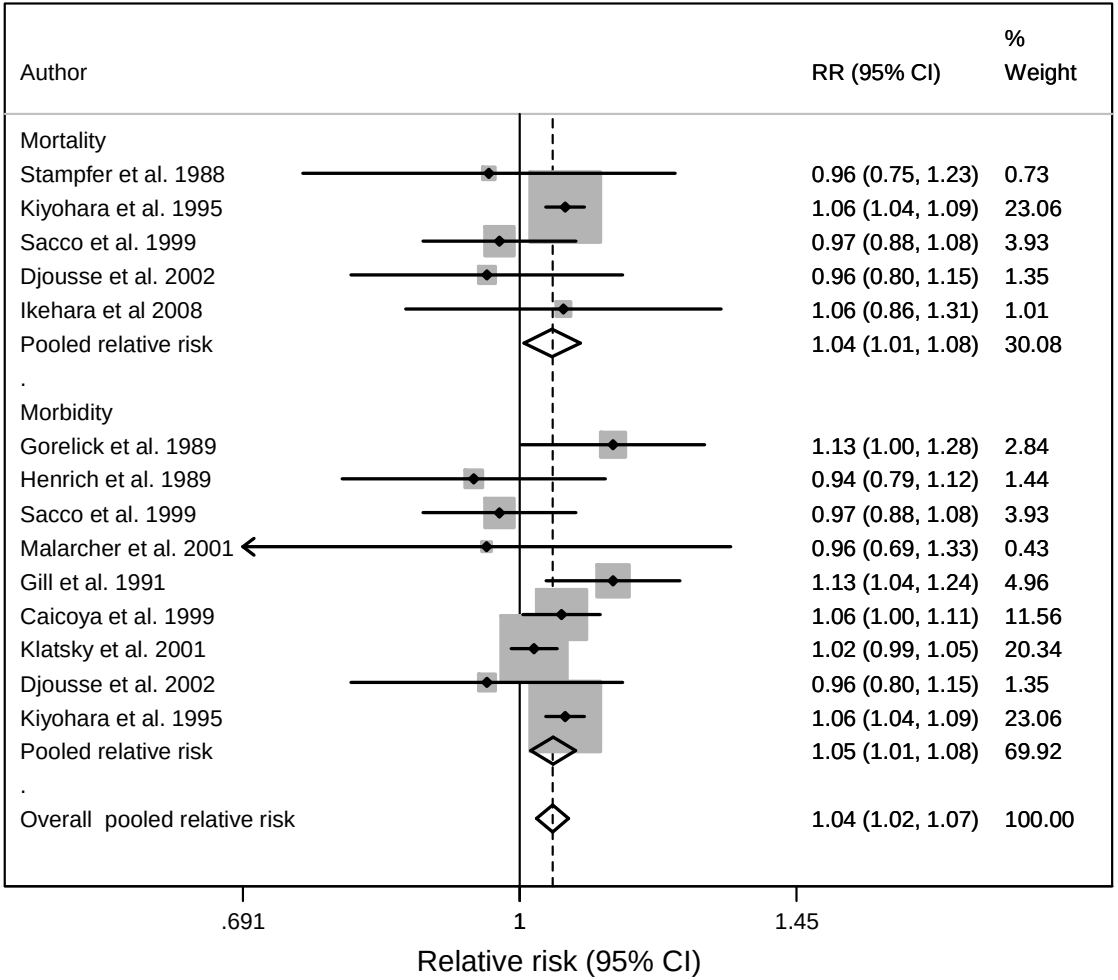
Author
RR (95% CI)
% Weight
Mortality
Stampfer et al. 1988 0.96 (0.75, 1.23) 0.73
Kiyohara et al. 1995 1.06 (1.04, 1.09) 23.06
Sacco et al. 1999 0.97 (0.88, 1.08) 3.93
Djousse et al. 2002 0.96 (0.80, 1.15) 1.35
Ikehara et al 2008 1.06 (0.86, 1.31) 1.01
Pooled relative risk 1.04 (1.01, 1.08) 30.08
.
Morbidity
Gorelick et al. 1989 1.13 (1.00, 1.28) 2.84
Henrich et al. 1989 0.94 (0.79, 1.12) 1.44
Sacco et al. 1999 0.97 (0.88, 1.08) 3.93
Malarcher et al. 2001 0.96 (0.69, 1.33) 0.43
Gill et al. 1991 1.13 (1.04, 1.24) 4.96
Caicoya et al. 1999 1.06 (1.00, 1.11) 11.56
Klatsky et al. 2001 1.02 (0.99, 1.05) 20.34
Djousse et al. 2002 0.96 (0.80, 1.15) 1.35
Kiyohara et al. 1995 1.06 (1.04, 1.09) 23.06
Pooled relative risk 1.05 (1.01, 1.08) 69.92
.
Overall pooled relative risk 1.04 (1.02, 1.07) 100.00
.691
1
1.45
Relative risk (95% CI)