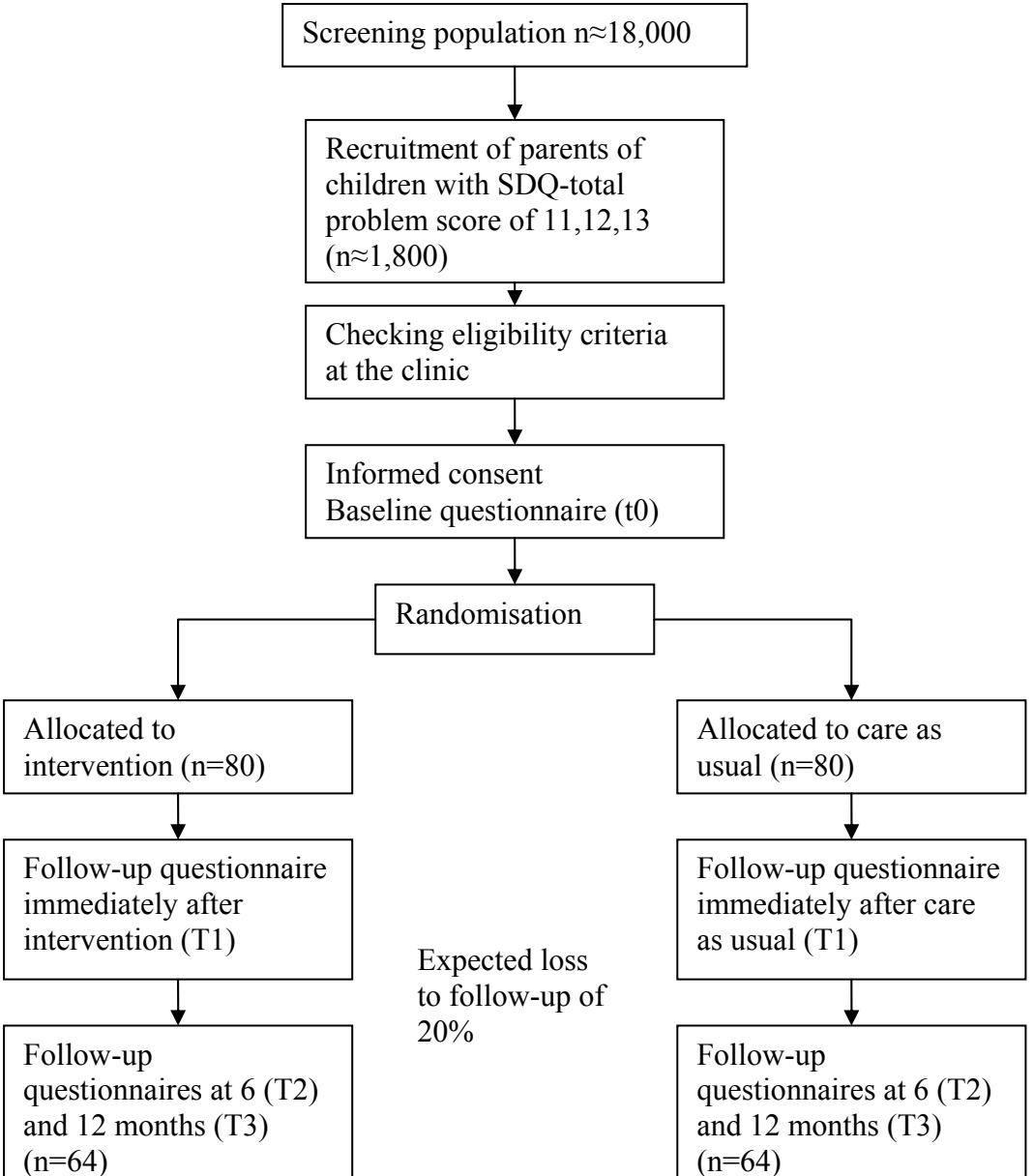
Screening population n≈18,000
Recruitment of parents of children with SDQ-total problem score of 11,12,13 (n≈1,800)
Checking eligibility criteria at the clinic
Informed consent
Baseline questionnaire (t0)
Randomisation
Allocated to intervention (n=80)
Allocated to care as usual (n=80)
Follow-up questionnaire immediately after intervention (T1)
Follow-up questionnaire immediately after care as usual (T1)
Expected loss to follow-up of 20%
Follow-up questionnaires at 6 (T2) and 12 months (T3) (n=64)
Follow-up questionnaires at 6 (T2) and 12 months (T3) (n=64)