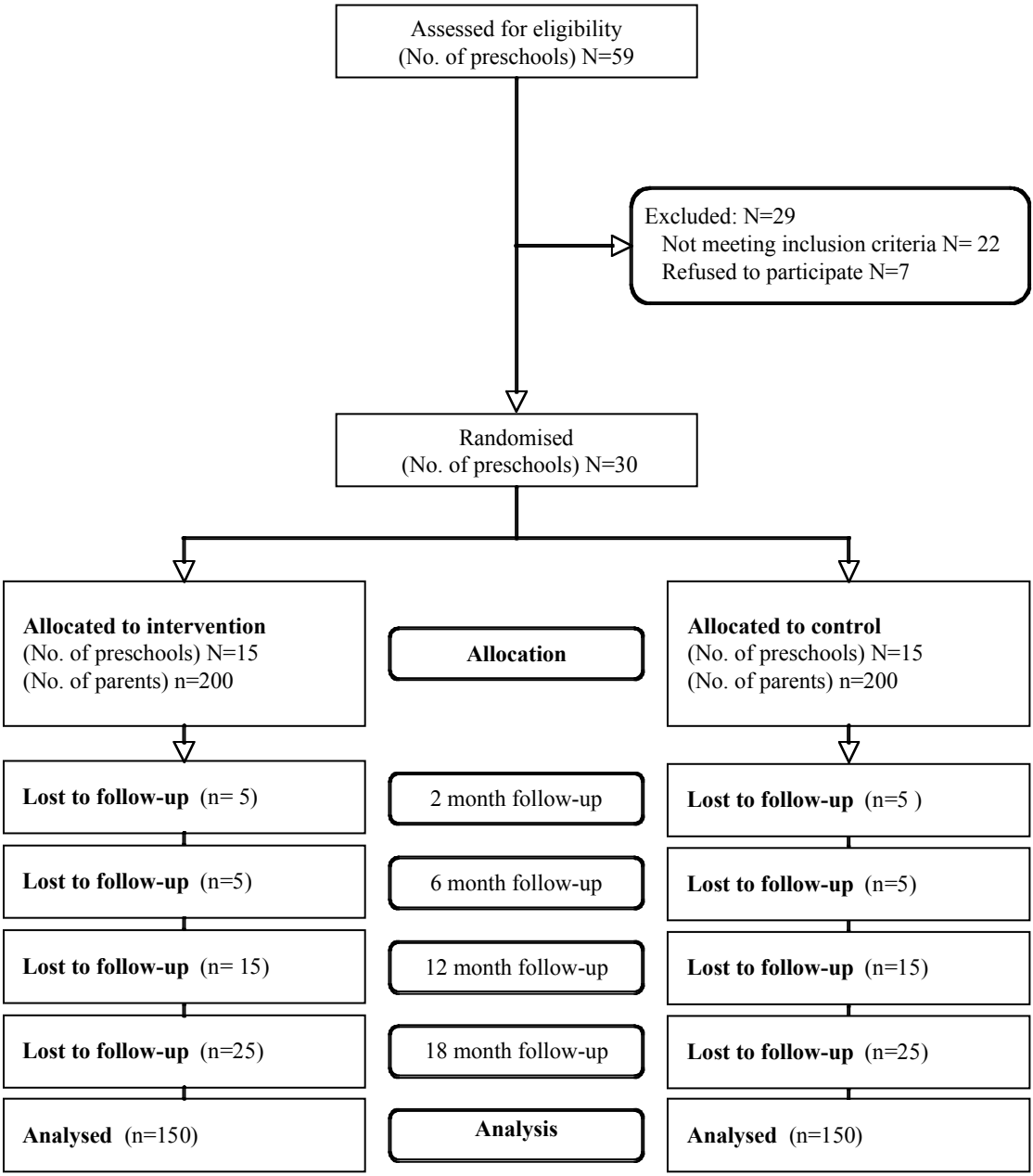
Assessed for eligibility
(No. of preschools) N=59
Excluded: N=29
Not meeting inclusion criteria N= 22
Refused to participate N=7
Randomised
(No. of preschools) N=30
Allocated to intervention
(No. of preschools) N=15
(No. of parents) n=200
Allocation
Allocated to control
(No. of preschools) N=15
(No. of parents) n=200
Lost to follow-up (n= 5)
2 month follow-up
Lost to follow-up (n=5)
Lost to follow-up (n=5)
6 month follow-up
Lost to follow-up (n=5)
Lost to follow-up (n= 15)
12 month follow-up
Lost to follow-up (n=15)
Lost to follow-up (n=25)
18 month follow-up
Lost to follow-up (n=25)
Analysed (n=150)
Analysis
Analysed (n=150)