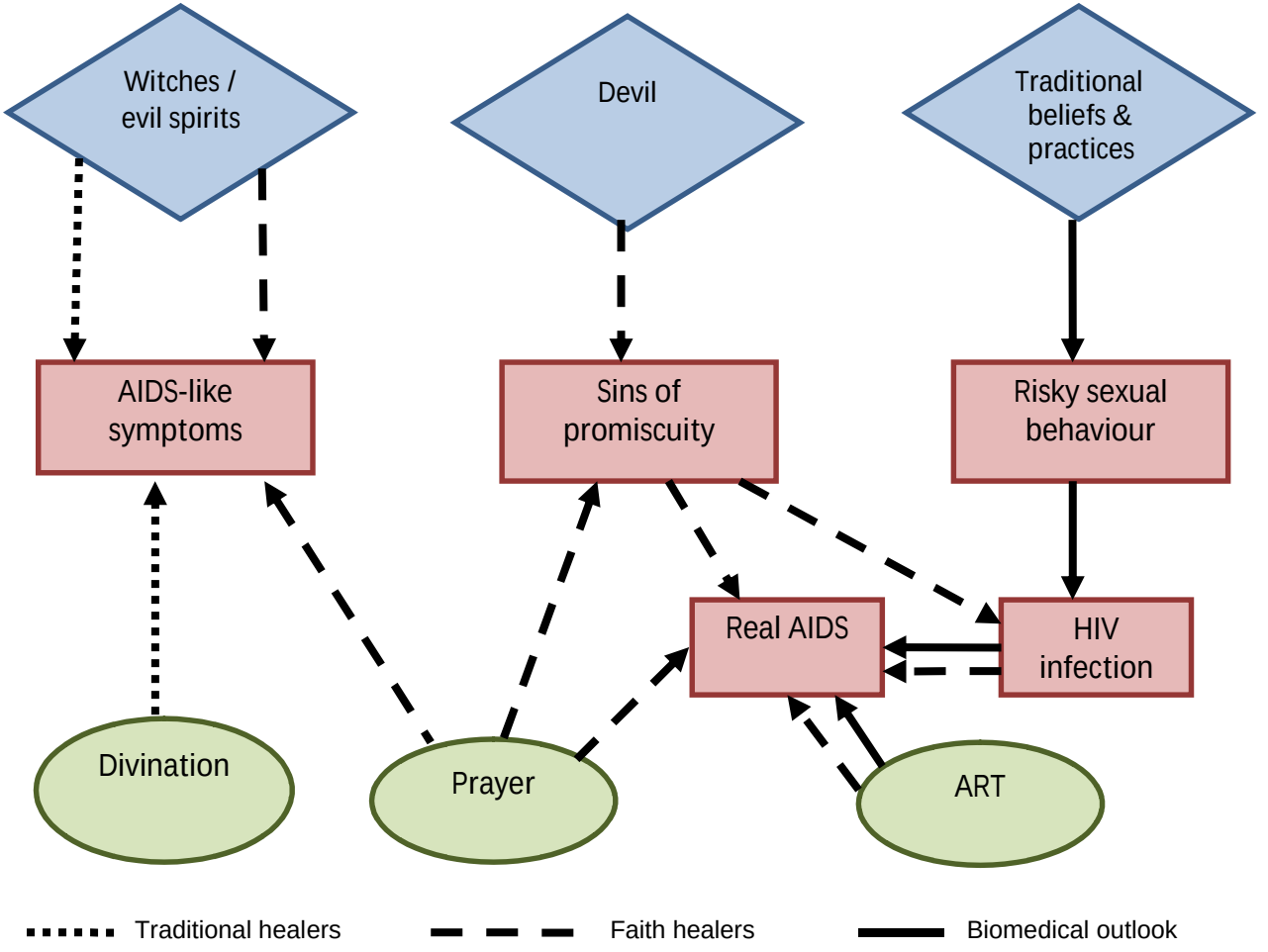
Witches / evil spirits
Devil
Traditional beliefs & practices
AIDS-like symptoms
Sins of promiscuity
Risky sexual behaviour
Real AIDS
HIV infection
Divination
Prayer
ART
Traditional healers
Faith healers
Biomedical outlook