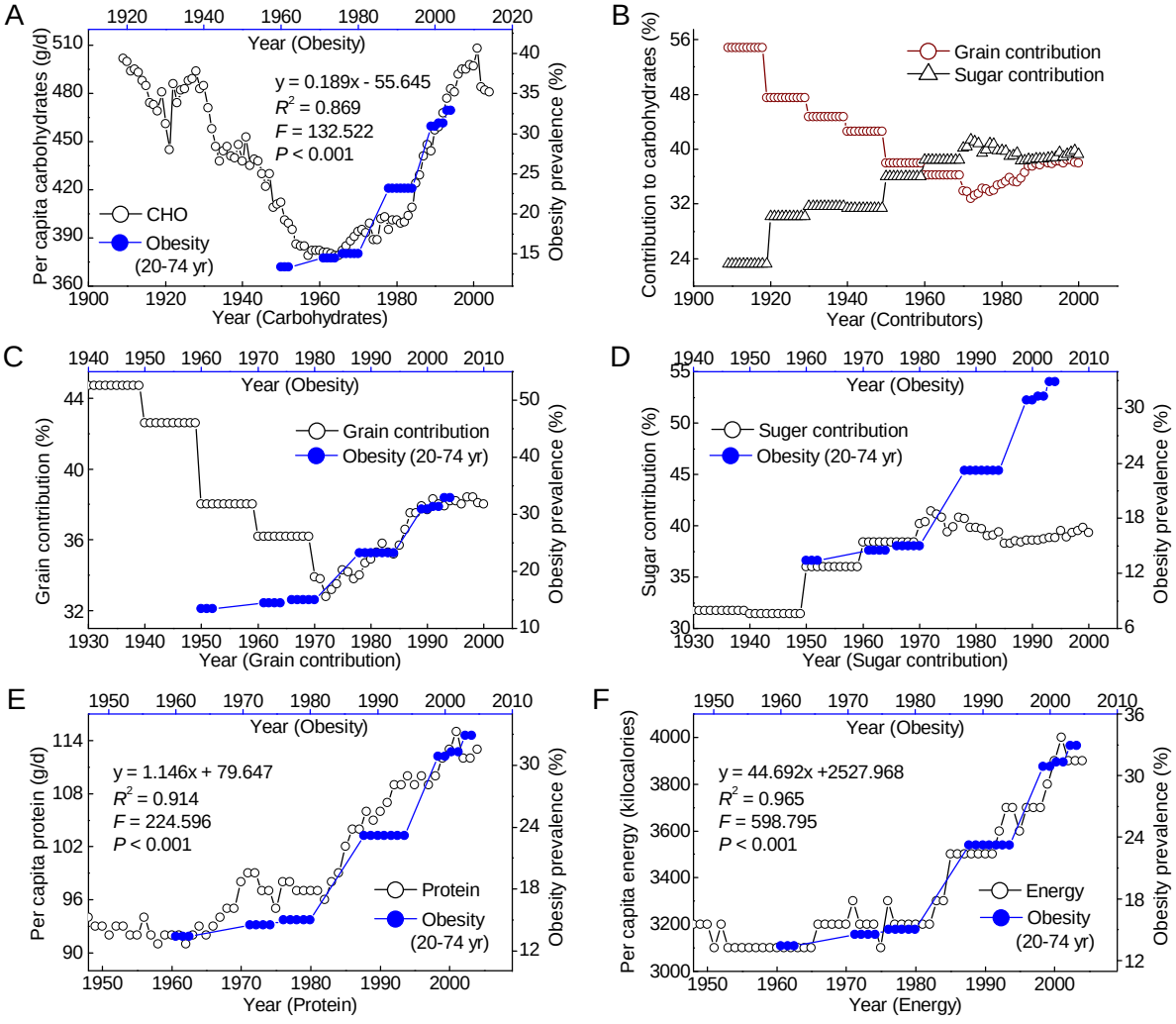
A
Year (Obesity)
y = 0.189x - 55.645
R2 = 0.869
F = 132.522
P < 0.001
CHO
Obesity (20-74 yr)
Per capita carbohydrates (g/d)
Obesity prevalence (%)
Year (Carbohydrates)
B
Grain contribution
Sugar contribution
Contribution to carbohydrates (%)
Year (Contributors)
C
Year (Obesity)
Grain contribution
Obesity (20-74 yr)
Grain contribution (%)
Obesity prevalence (%)
Year (Grain contribution)
D
Year (Obesity)
Suger contribution
Obesity (20-74 yr)
Sugar contribution (%)
Obesity prevalence (%)
Year (Sugar contribution)
E
Year (Obesity)
y = 1.146x + 79.647
R2 = 0.914
F = 224.596
P < 0.001
Protein
Obesity (20-74 yr)
Per capita protein (g/d)
Obesity prevalence (%)
Year (Protein)
F
Year (Obesity)
y = 44.692x +2527.968
R2 = 0.965
F = 598.795
P < 0.001
Energy
Obesity (20-74 yr)
Per capita energy (kilocalories)
Obesity prevalence (%)
Year (Energy)