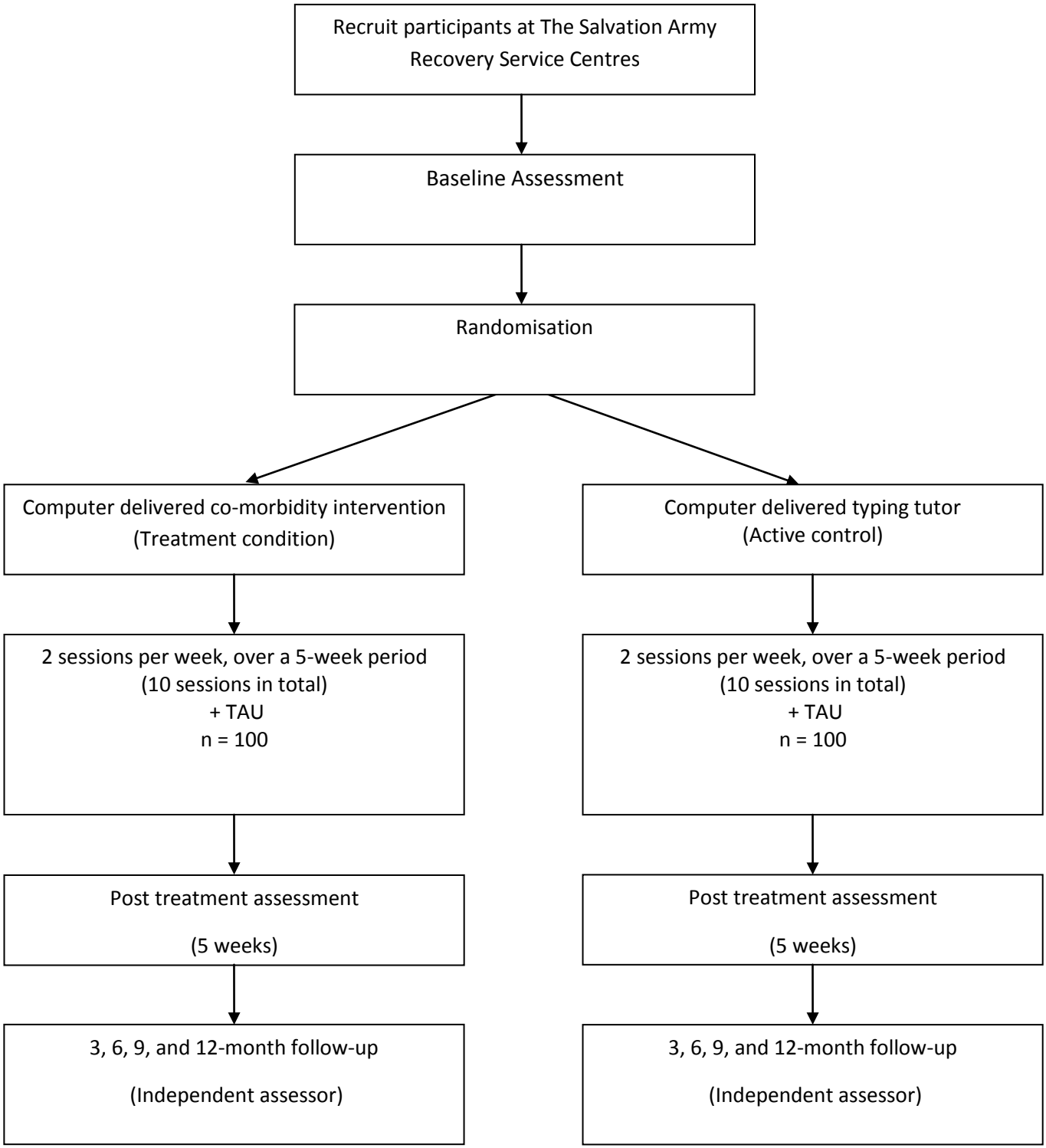
Recruit participants at The Salvation Army Recovery Service Centres
Baseline Assessment
Randomisation
Computer delivered co-morbidity intervention (Treatment condition)
Computer delivered typing tutor (Active control)
2 sessions per week, over a 5-week period (10 sessions in total) + TAU n = 100
2 sessions per week, over a 5-week period (10 sessions in total) + TAU n = 100
Post treatment assessment (5 weeks)
Post treatment assessment (5 weeks)
3, 6, 9, and 12-month follow-up (Independent assessor)
3, 6, 9, and 12-month follow-up (Independent assessor)