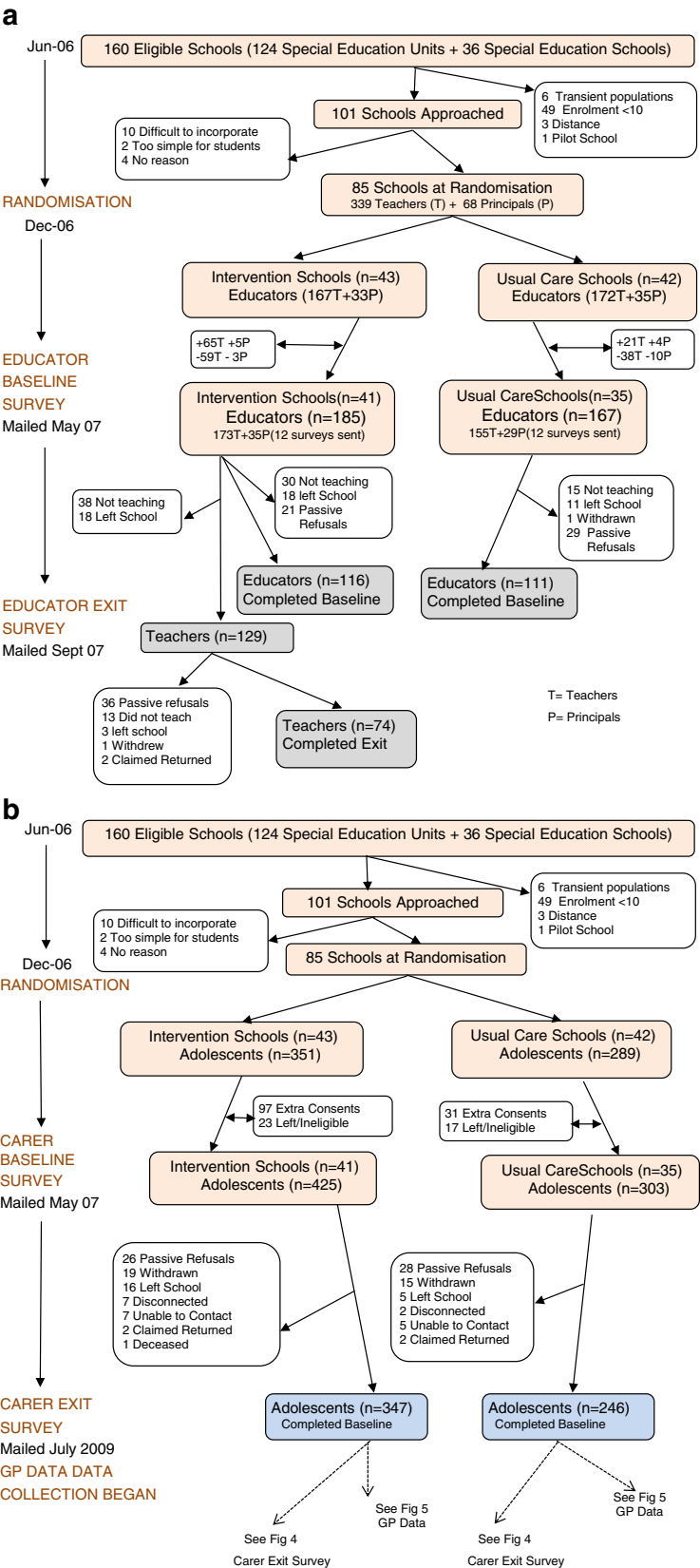
a
Jun-06
160 Eligible Schools (124 Special Education Units + 36 Special Education Schools)
101 Schools Approached
6 Transient populations
49 Enrolment <10
3 Distance
1 Pilot School
10 Difficult to incorporate
2 Too simple for students
4 No reason
85 Schools at Randomisation
339 Teachers (T) + 68 Principals (P)
RANDOMISATION
Dec-06
Intervention Schools (n=43)
Educators (167T+33P)
Usual Care Schools (n=42)
Educators (172T+35P)
+65T +5P
-59T - 3P
+21T +4P
-38T -10P
EDUCATOR BASELINE SURVEY
Mailed May 07
Intervention Schools(n=41)
Educators (n=185)
173T+35P(12 surveys sent)
Usual CareSchools(n=35)
Educators (n=167)
155T+29P(12 surveys sent)
38 Not teaching
18 Left School
30 Not teaching
18 left School
21 Passive Refusals
15 Not teaching
11 left School
1 Withdrawn
29 Passive Refusals
Educators (n=116)
Completed Baseline
Educators (n=111)
Completed Baseline
EDUCATOR EXIT SURVEY
Mailed Sept 07
Teachers (n=129)
36 Passive refusals
13 Did not teach
3 left school
1 Withdrew
2 Claimed Returned
Teachers (n=74)
Completed Exit
T= Teachers
P= Principals
b
Jun-06
160 Eligible Schools (124 Special Education Units + 36 Special Education Schools)
101 Schools Approached
6 Transient populations
49 Enrolment <10
3 Distance
1 Pilot School
10 Difficult to incorporate
2 Too simple for students
4 No reason
85 Schools at Randomisation
Dec-06
RANDOMISATION
Intervention Schools (n=43)
Adolescents (n=351)
Usual Care Schools (n=42)
Adolescents (n=289)
97 Extra Consents
23 Left/Ineligible
31 Extra Consents
17 Left/Ineligible
CARER BASELINE SURVEY
Mailed May 07
Intervention Schools (n=41)
Adolescents (n=425)
Usual CareSchools (n=35)
Adolescents (n=303)
26 Passive Refusals
19 Withdrawn
16 Left School
7 Disconnected
7 Unable to Contact
2 Claimed Returned
1 Deceased
28 Passive Refusals
15 Withdrawn
5 Left School
2 Disconnected
5 Unable to Contact
2 Claimed Returned
CARER EXIT SURVEY
Mailed July 2009
GP DATA DATA COLLECTION BEGAN
Adolescents (n=347)
Completed Baseline
Adolescents (n=246)
Completed Baseline
See Fig 5
GP Data
See Fig 4
Carer Exit Survey
See Fig 5
GP Data
See Fig 4
Carer Exit Survey