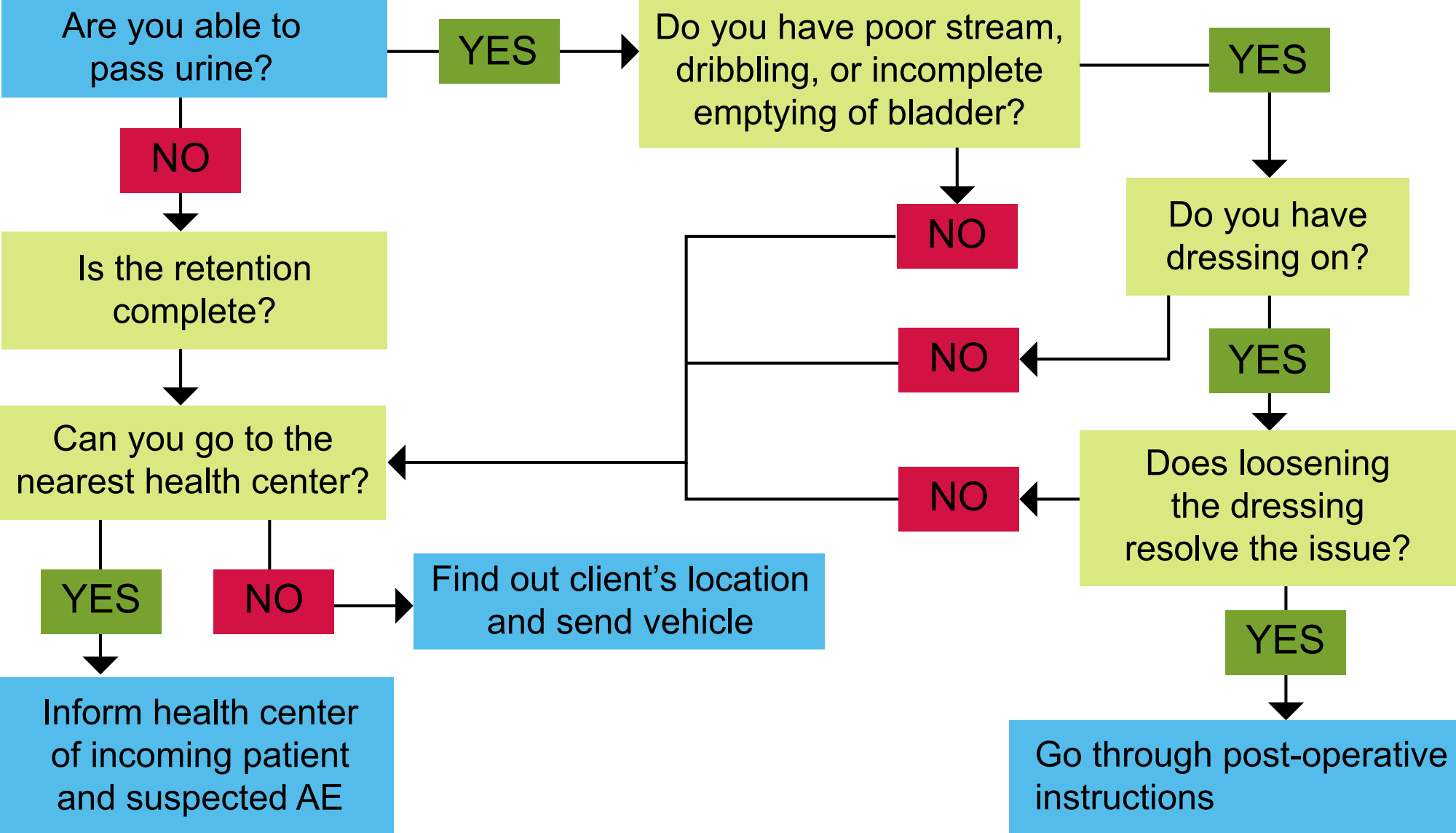
Are you able to pass urine?
YES
Do you have poor stream, dribbling, or incomplete emptying of bladder?
YES
NO
Do you have dressing on?
NO
Is the retention complete?
NO
YES
Can you go to the nearest health center?
NO
Does loosening the dressing resolve the issue?
YES
NO
Find out client's location and send vehicle
YES
Inform health center of incoming patient and suspected AE
Go through post-operative instructions