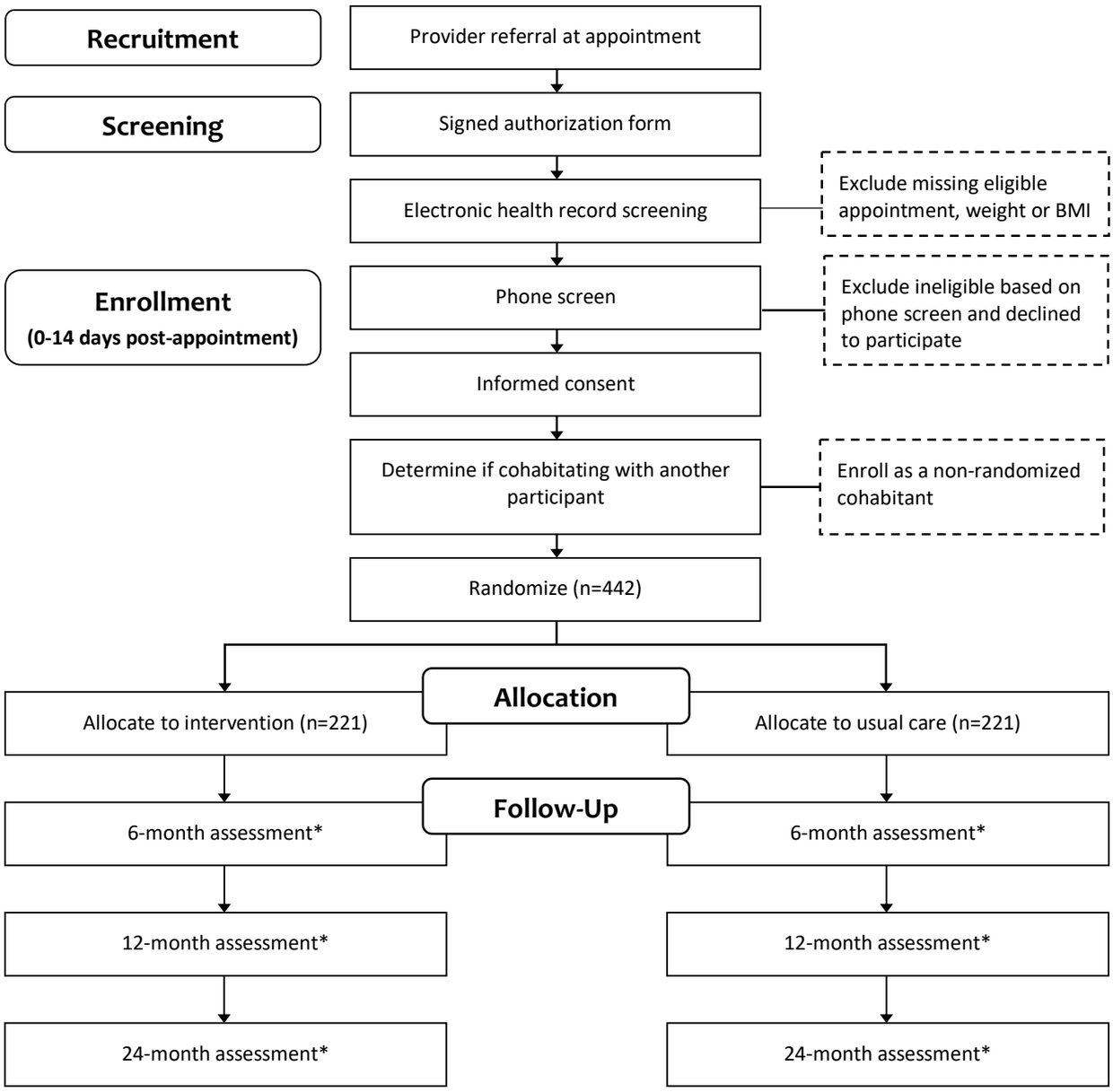

* Follow-up assessment data will be collected from the patients' electronic medical records after 24-months and analyzed with respect to the specified time points.