The process of data analysis in this study

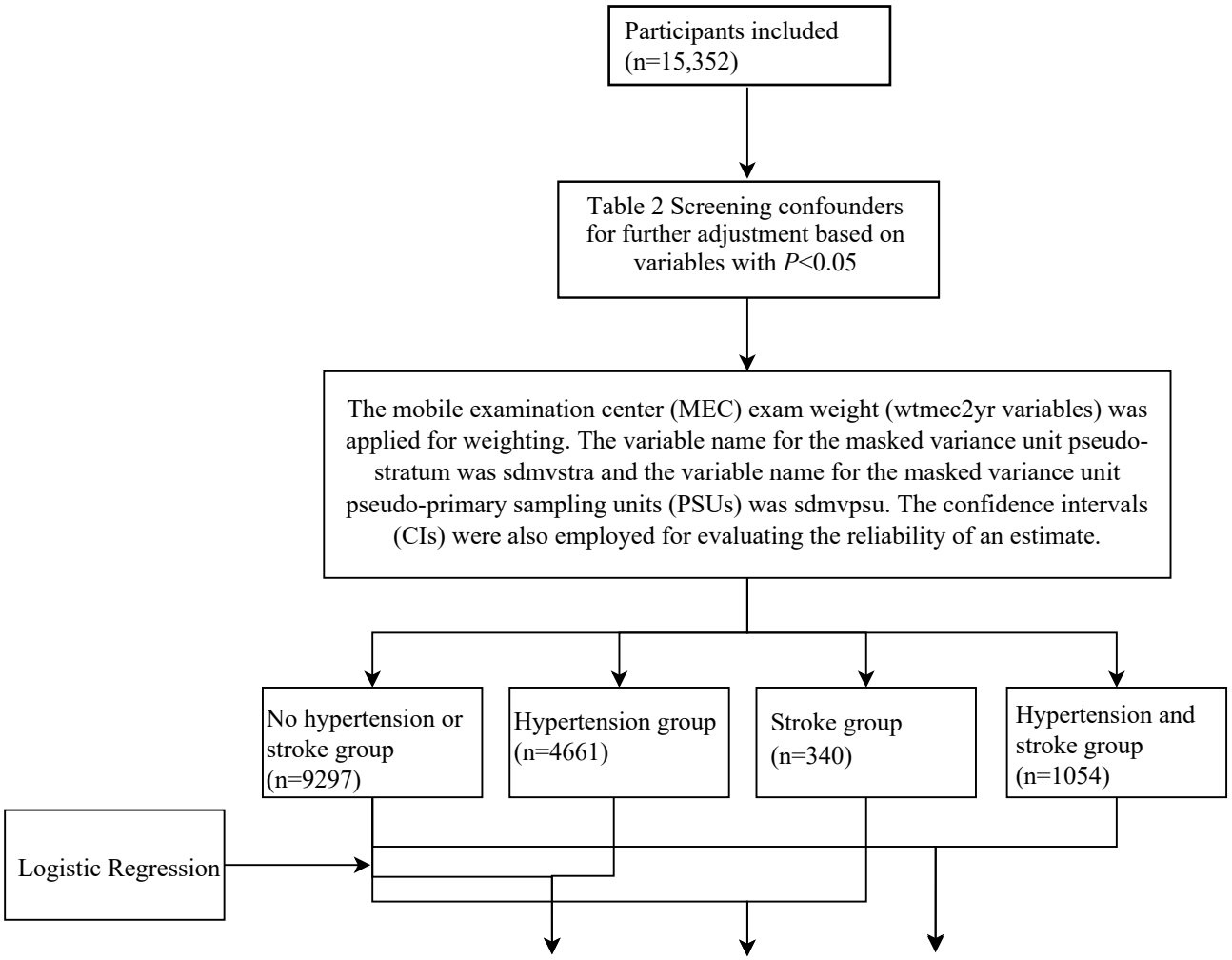
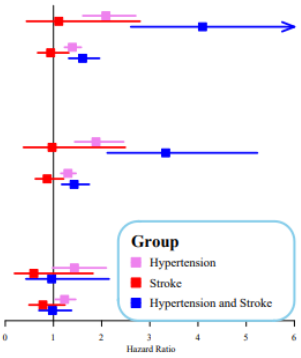
No stroke or hypertension	Hypertension	P−value	Stroke	P−value	Hypertension and Stroke	P−value
Crude	**Ref**					
Ordinary Salt	Ref		Ref		Ref	
Other Salt	2.09 (1.61−2.71)	<.001	1.11 (0.44−2.80)	0.822	4.09 (2.61−6.43)	<.001
Doesn't add salt product at table	1.39 (1.23−1.57)	<.001	0.94 (0.67−1.32)	0.722	1.61 (1.32−1.95)	<.001
Model 1	**Ref**					
Ordinary Salt	Ref		Ref		Ref	
Other Salt	1.88 (1.44−2.46)	<.001	0.97 (0.38−2.49)	0.951	3.33 (2.12−5.23)	<.001
Doesn't add salt product at table	1.30 (1.15−1.47)	<.001	0.87 (0.62−1.21)	0.399	1.43 (1.17−1.74)	<.001
Model 2	**Ref**					
Ordinary Salt	Ref		Ref		Ref	
Other Salt	1.43 (0.98−2.10)	0.069	0.59 (0.19−1.82)	0.365	0.96 (0.43−2.15)	0.928
Doesn't add salt product at table	1.23 (1.04−1.46)	0.022	0.78 (0.49−1.24)	0.299	0.98 (0.70−1.40)	0.906