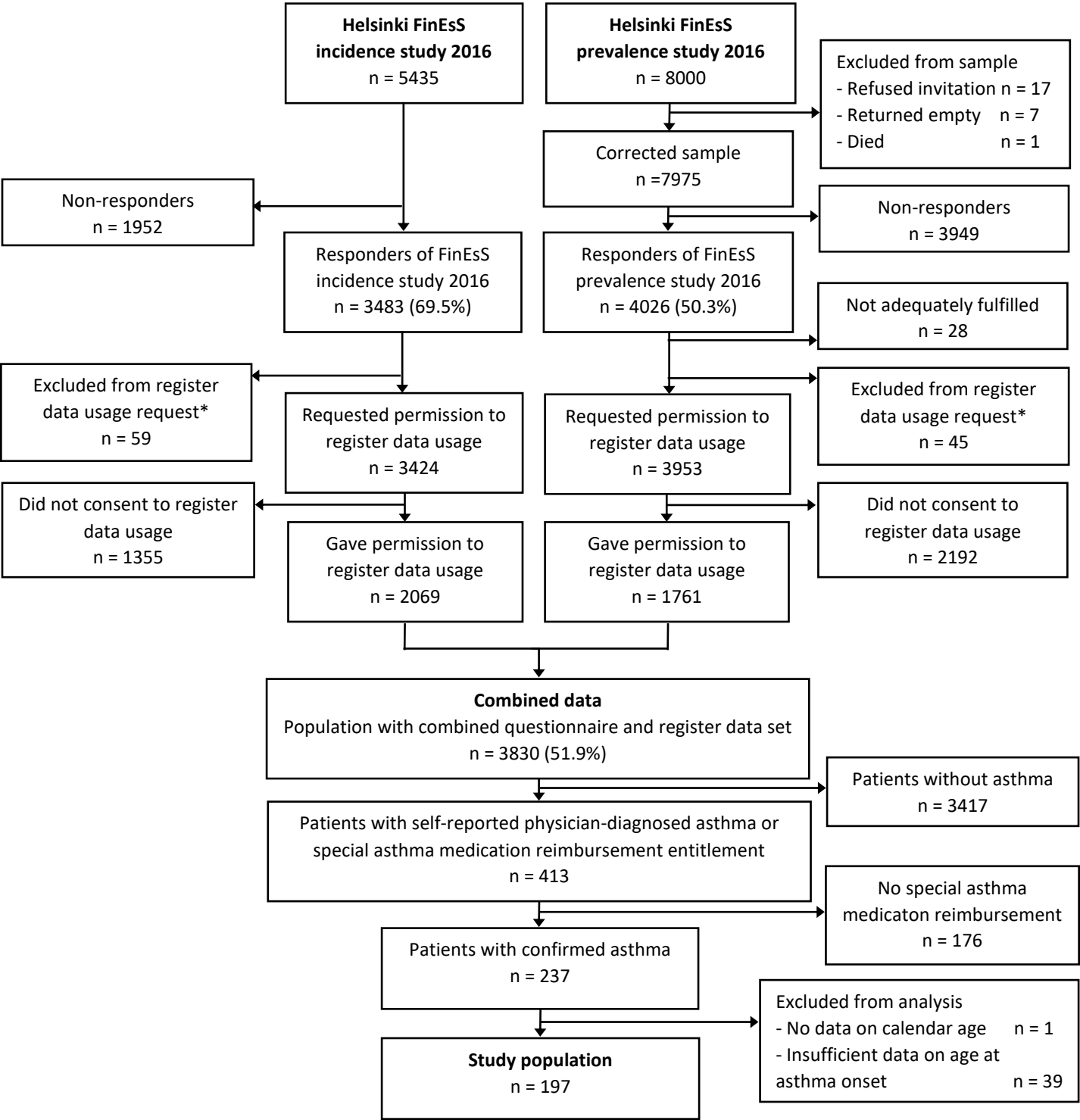
Helsinki FinEsS incidence study 2016
n = 5435
Helsinki FinEsS prevalence study 2016
n = 8000
Excluded from sample
- Refused invitation n = 17
- Returned empty n = 7
- Died n = 1
Corrected sample
n =7975
Non-responders
n = 1952
Non-responders
n = 3949
Responders of FinEsS incidence study 2016
n = 3483 (69.5%)
Responders of FinEsS prevalence study 2016
n = 4026 (50.3%)
Not adequately fulfilled
n = 28
Excluded from register data usage request*
n = 59
Requested permission to register data usage
n = 3424
Requested permission to register data usage
n = 3953
Excluded from register data usage request*
n = 45
Did not consent to register data usage
n = 1355
Gave permission to register data usage
n = 2069
Gave permission to register data usage
n = 1761
Did not consent to register data usage
n = 2192
Combined data
Population with combined questionnaire and register data set
n = 3830 (51.9%)
Patients without asthma
n = 3417
Patients with self-reported physician-diagnosed asthma or special asthma medication reimbursement entitlement
n = 413
No special asthma medicaton reimbursement
n = 176
Patients with confirmed asthma
n = 237
Excluded from analysis
- No data on calendar age n = 1
- Insufficient data on age at asthma onset n = 39
Study population
n = 197