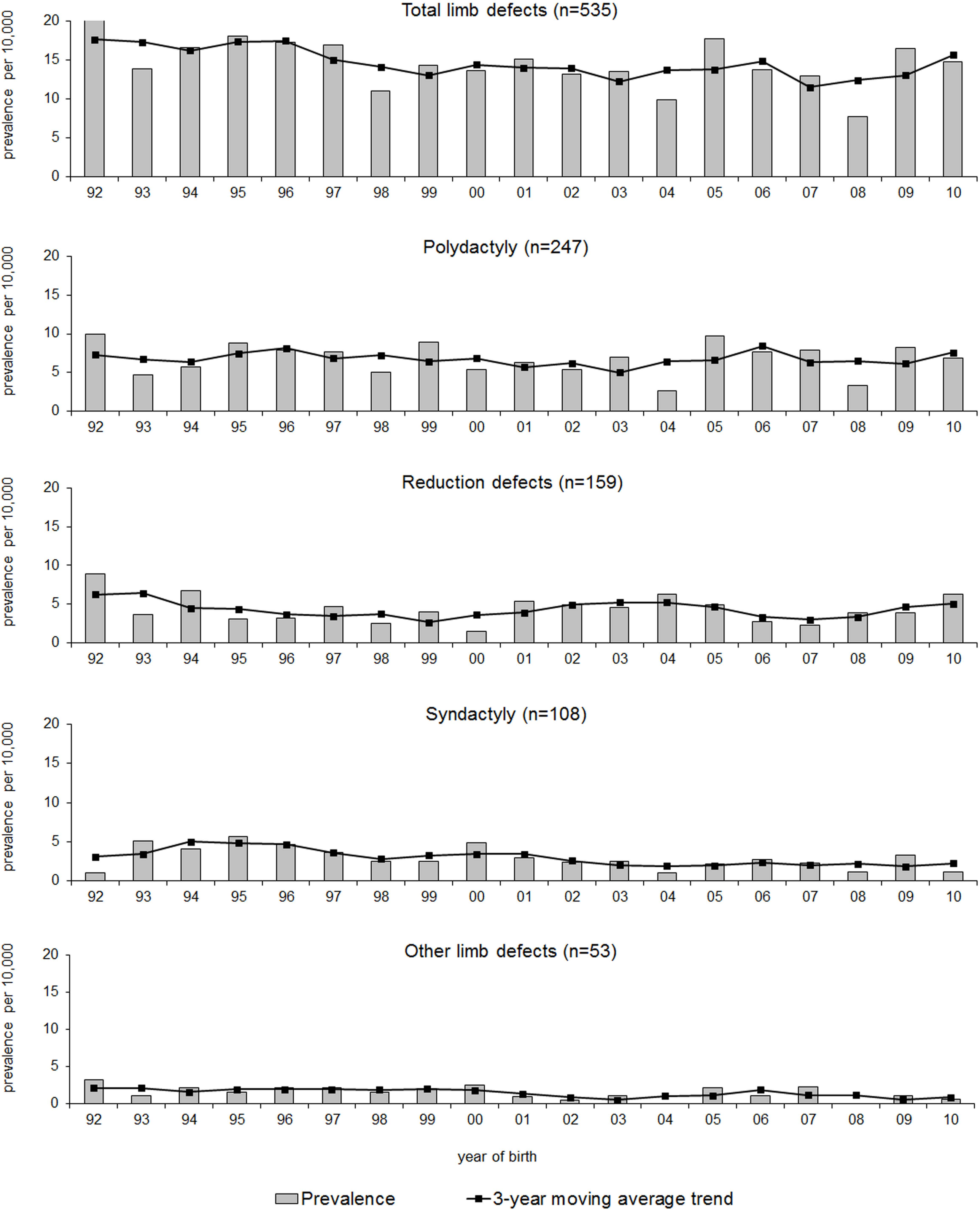
Total limb defects (n=535)
Polydactyly (n=247)
Reduction defects (n=159)
Syndactyly (n=108)
Other limb defects (n=53)
prevalence per 10,000
0
5
10
15
20
92
93
94
95
96
97
98
99
00
01
02
03
04
05
06
07
08
09
10
year of birth
Prevalence
3-year moving average trend