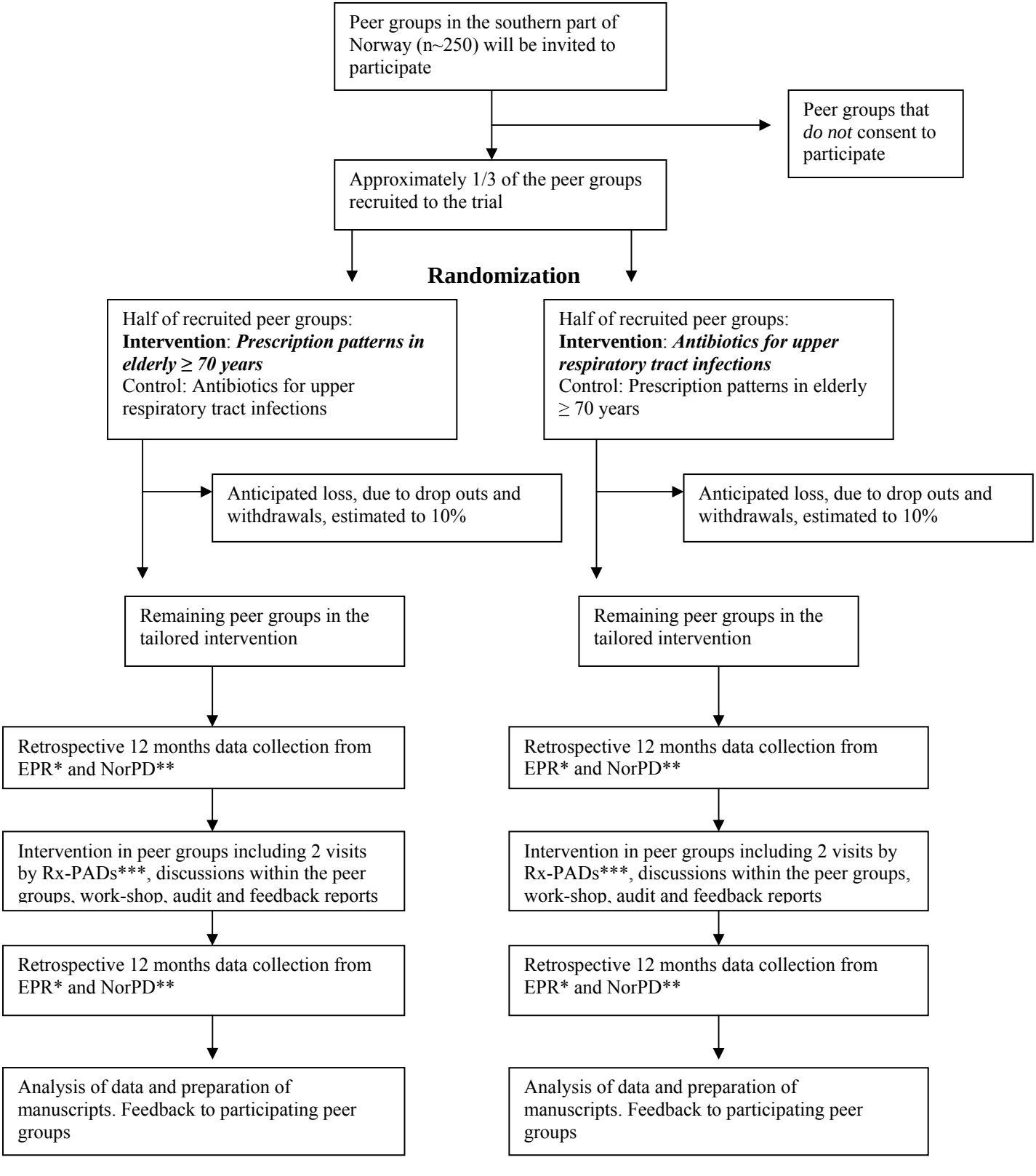
Peer groups in the southern part of Norway (n~250) will be invited to participate
Peer groups that *do not* consent to participate
Approximately 1/3 of the peer groups recruited to the trial
Randomization
Half of recruited peer groups:
Intervention: ***Prescription patterns in elderly ≥ 70 years***
Control: Antibiotics for upper respiratory tract infections
Half of recruited peer groups:
Intervention: ***Antibiotics for upper respiratory tract infections***
Control: Prescription patterns in elderly ≥ 70 years
Anticipated loss, due to drop outs and withdrawals, estimated to 10%
Anticipated loss, due to drop outs and withdrawals, estimated to 10%
Remaining peer groups in the tailored intervention
Remaining peer groups in the tailored intervention
Retrospective 12 months data collection from EPR* and NorPD**
Retrospective 12 months data collection from EPR* and NorPD**
Intervention in peer groups including 2 visits by Rx-PADs***, discussions within the peer groups, work-shop, audit and feedback reports
Intervention in peer groups including 2 visits by Rx-PADs***, discussions within the peer groups, work-shop, audit and feedback reports
Retrospective 12 months data collection from EPR* and NorPD**
Retrospective 12 months data collection from EPR* and NorPD**
Analysis of data and preparation of manuscripts. Feedback to participating peer groups
Analysis of data and preparation of manuscripts. Feedback to participating peer groups