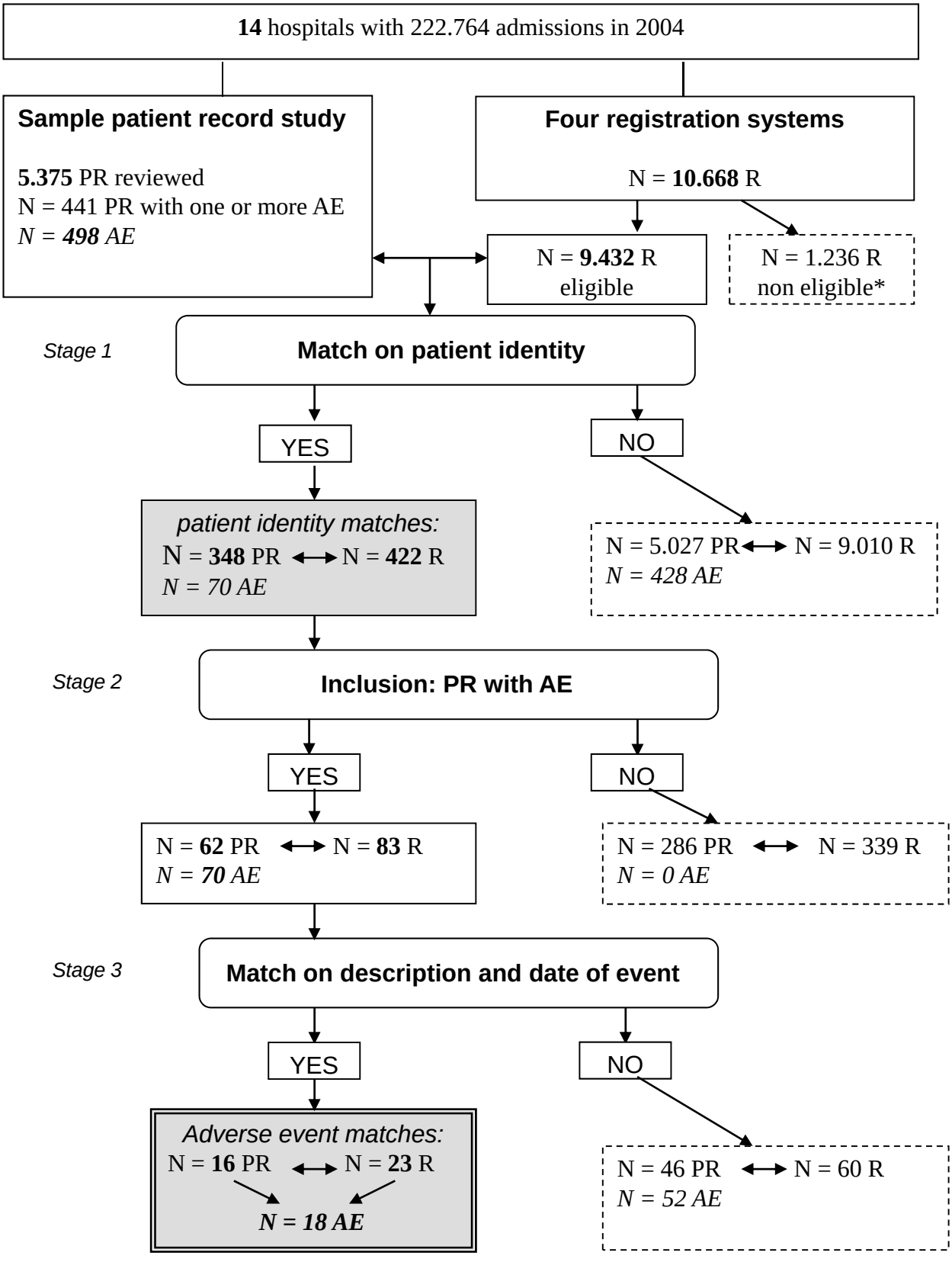

Note: R = Report; PR = Patient Record; AE = Adverse Event.
* Incident occurred in 2003 but reported in 2004 or no sufficient patient identifiers.