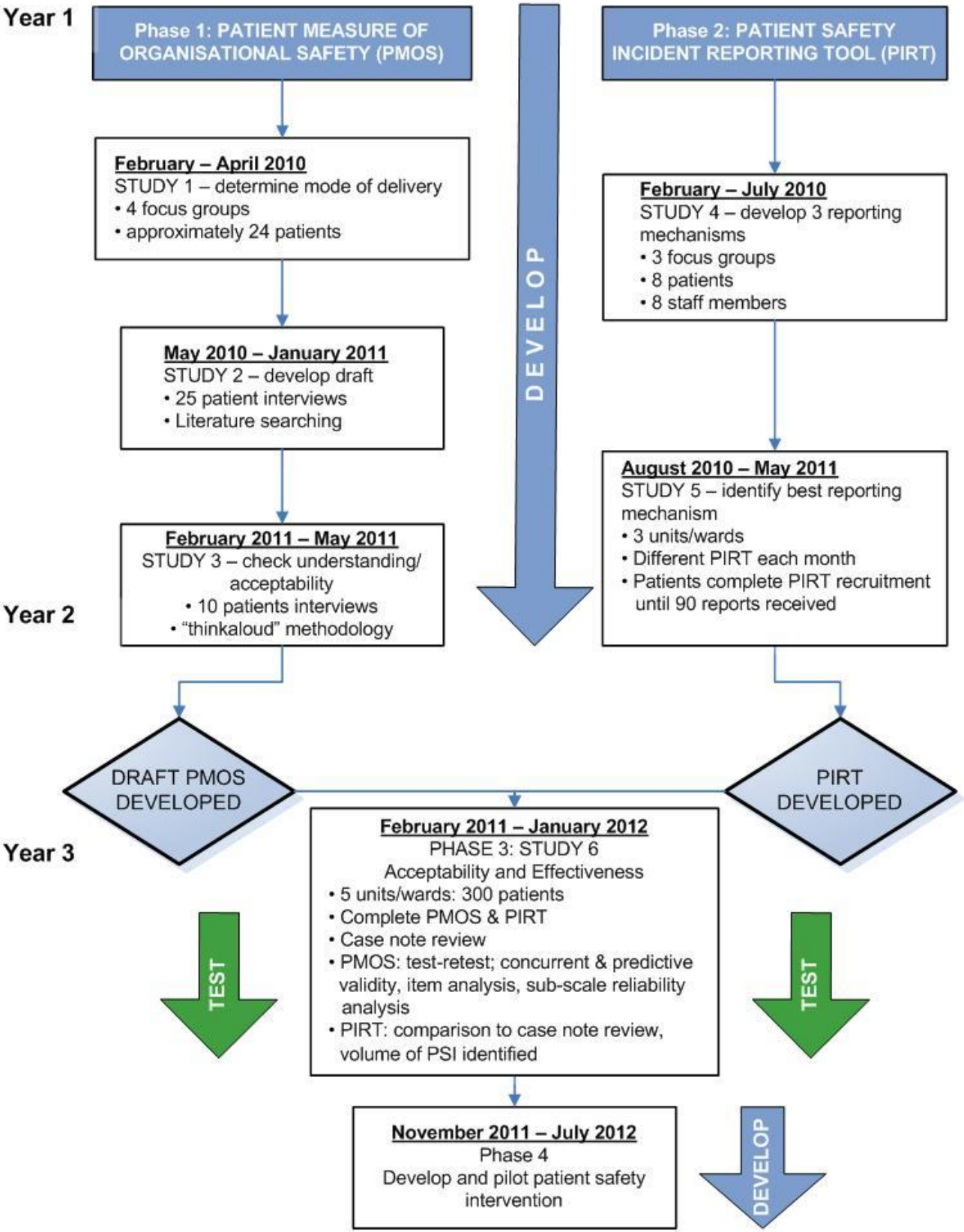
Year 1
Phase 1: PATIENT MEASURE OF ORGANISATIONAL SAFETY (PMOS)
Phase 2: PATIENT SAFETY INCIDENT REPORTING TOOL (PIRT)
February – April 2010
STUDY 1 – determine mode of delivery
• 4 focus groups
• approximately 24 patients
DEVELOP
February – July 2010
STUDY 4 – develop 3 reporting mechanisms
• 3 focus groups
• 8 patients
• 8 staff members
May 2010 – January 2011
STUDY 2 – develop draft
• 25 patient interviews
• Literature searching
August 2010 – May 2011
STUDY 5 – identify best reporting mechanism
• 3 units/wards
• Different PIRT each month
• Patients complete PIRT recruitment until 90 reports received
February 2011 – May 2011
STUDY 3 – check understanding/ acceptability
• 10 patients interviews
• "thinkaloud" methodology
Year 2
DRAFT PMOS DEVELOPED
PIRT DEVELOPED
Year 3
February 2011 – January 2012
PHASE 3: STUDY 6
Acceptability and Effectiveness
• 5 units/wards: 300 patients
• Complete PMOS & PIRT
• Case note review
• PMOS: test-retest; concurrent & predictive validity, item analysis, sub-scale reliability analysis
• PIRT: comparison to case note review, volume of PSI identified
TEST
TEST
November 2011 – July 2012
Phase 4
Develop and pilot patient safety intervention
DEVELOP