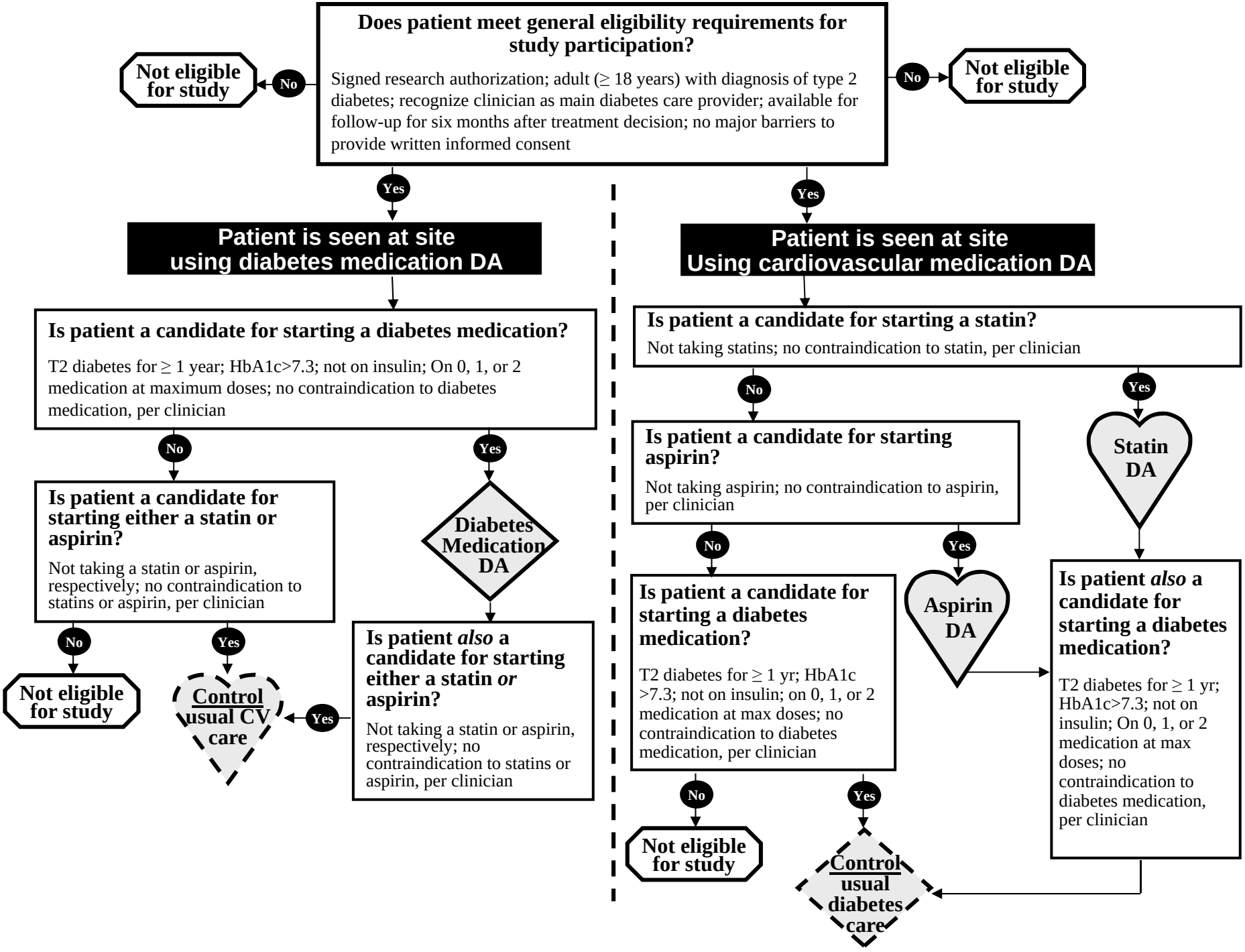
Does patient meet general eligibility requirements for study participation?
Signed research authorization; adult (≥ 18 years) with diagnosis of type 2 diabetes; recognize clinician as main diabetes care provider; available for follow-up for six months after treatment decision; no major barriers to provide written informed consent
No
Not eligible for study
No
Not eligible for study
Yes
Patient is seen at site using diabetes medication DA
Is patient a candidate for starting a diabetes medication?
T2 diabetes for ≥ 1 year; HbA1c>7.3; not on insulin; On 0, 1, or 2 medication at maximum doses; no contraindication to diabetes medication, per clinician
No
Is patient a candidate for starting either a statin or aspirin?
Not taking a statin or aspirin, respectively; no contraindication to statins or aspirin, per clinician
No
Not eligible for study
Yes
Control usual CV care
Yes
Yes
Diabetes Medication DA
Is patient also a candidate for starting either a statin or aspirin?
Not taking a statin or aspirin, respectively; no contraindication to statins or aspirin, per clinician
Yes
Patient is seen at site Using cardiovascular medication DA
Is patient a candidate for starting a statin?
Not taking statins; no contraindication to statin, per clinician
No
Is patient a candidate for starting aspirin?
Not taking aspirin; no contraindication to aspirin, per clinician
No
Is patient a candidate for starting a diabetes medication?
T2 diabetes for ≥ 1 yr; HbA1c >7.3; not on insulin; on 0, 1, or 2 medication at max doses; no contraindication to diabetes medication, per clinician
No
Not eligible for study
Yes
Control usual diabetes care
Yes
Aspirin DA
Yes
Statin DA
Is patient also a candidate for starting a diabetes medication?
T2 diabetes for ≥ 1 yr; HbA1c>7.3; not on insulin; On 0, 1, or 2 medication at max doses; no contraindication to diabetes medication, per clinician