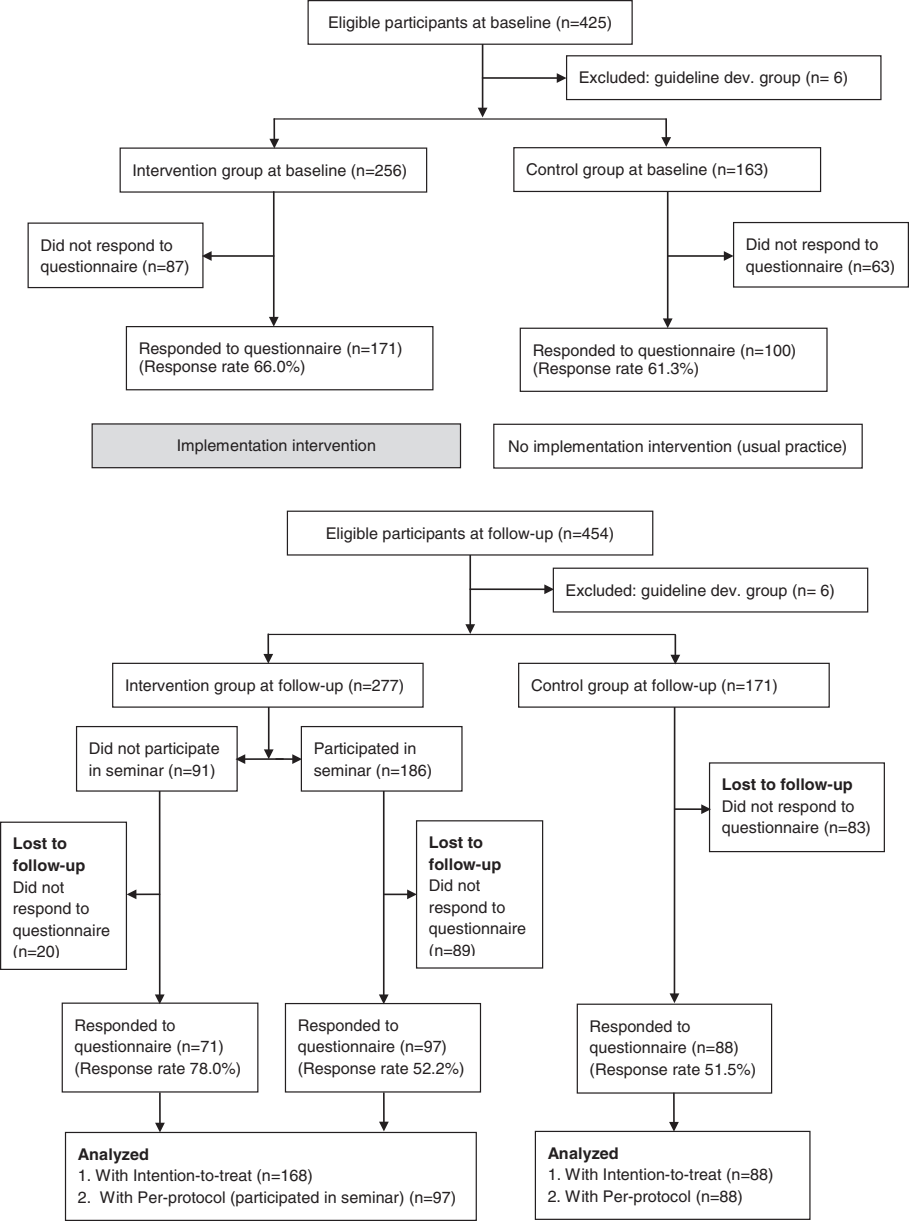
Eligible participants at baseline (n=425)
Excluded: guideline dev. group (n= 6)
Intervention group at baseline (n=256)
Control group at baseline (n=163)
Did not respond to questionnaire (n=87)
Did not respond to questionnaire (n=63)
Responded to questionnaire (n=171) (Response rate 66.0%)
Responded to questionnaire (n=100) (Response rate 61.3%)
Implementation intervention
No implementation intervention (usual practice)
Eligible participants at follow-up (n=454)
Excluded: guideline dev. group (n= 6)
Intervention group at follow-up (n=277)
Control group at follow-up (n=171)
Did not participate in seminar (n=91)
Participated in seminar (n=186)
Lost to follow-up Did not respond to questionnaire (n=83)
Lost to follow-up Did not respond to questionnaire (n=20)
Lost to follow-up Did not respond to questionnaire (n=89)
Responded to questionnaire (n=71) (Response rate 78.0%)
Responded to questionnaire (n=97) (Response rate 52.2%)
Responded to questionnaire (n=88) (Response rate 51.5%)
Analyzed
1. With Intention-to-treat (n=168)
2. With Per-protocol (participated in seminar) (n=97)
Analyzed
1. With Intention-to-treat (n=88)
2. With Per-protocol (n=88)